Beat Methuen!

The ANDOVER TOWNSMAN

Andover's Own Newspaper Since 1887

VOLUME 73 NUMBER 7 | ANDOVER, MASSACHUSETTS, NOVEMBER 19, 1959 | PRICE 10 CENTS

Verbal Opinion Favors Bridge

It's now probable that High Plain rd. will not be dead-ended by the construction of Route 110 through West Andover.

Town Manager Thomas E. Duff has received a verbal report from an official of the State Department of Public Works, in which the official said the Federal Bureau of Roads looks with favor on the town's request for a bridge.

Mr. Duff also has received copies of an engineering design for the bridge, which indicates that High Plain rd. would be moved slightly, in order to get a better grade for the bridge. Studies of the design, and the various cost factors, are now underway in the state department, Duff indicated.

He told the Selectmen that there has been no guarantee that the project will be undertaken, but the

(Continued on Page Five)

EARLY COPY, PLEASE FOR NEXT WEEK

The Andover TOWNSMAN will be published a day early next week, due to the Thanksgiving holiday.

All copy, for news and advertising, should be in this office by Monday at 5:30 in order to insure publication.

READY FOR THE BIG CHEER – Andover High's cheerleaders stopped to pose for the Townsman photographer Tuesday, as they practiced for the Andover-Methuen game coming up Saturday at Highfield Stadium in Methuen. Left to right are Polly Holihan, Nancy Whitworth, Brenda Landry, Judy Scott, Louise Johnston, Marilyn DeMoor, captain; Sherry Cutler, Marie Menzie, Sandy Henderson, Sukie Wennik, Joan LeGendre and Donna Anderson. (Cole)

Work Continues On 1960 Budget

Town Manager Thomas E. Duff plans to have proposed budget figures ready by Dec. 1, as required by the town manager charter.

Already most department heads have submitted their requests to Mr. Duff, who now is studying the figures of all departments.

The charter specifies that the budget be submitted to the Select-

(Continued on Page Six)

Predicts Andover Win Over Traditional Rival

Andover High's Blue Devils go into Saturday's game at Methuen with the full confidence of Coach Dick Collins that they can take their traditional, annual opponents.

Despite an 0-5-1 record, Collins, joined by most football fans in the community, believes the Blue Devils can take Methuen, with a 3-4 record for the season.

Actually, Collins doesn't believe the team is nearly as bad as the flat record looks – rather, he comments:

"We're as capable as any team we've played. This year, we've more or less broken the ice in the Northeast Conference. Subsequent teams will be able to face any team in the league with confidence, now we know we're not outclassed by them".

Speaking again about the Methuen game, with kickoff scheduled for 2 o'clock at the Highfield Stadium, Collins noted that "anything can happen in a traditional game. You throw the record books out the window when you meet traditional foes".

"They've a good team", he cautioned, "but we're ready".

At stake in the annual game is permanent possession of the Erickson Memorial trophy. Each team has won the trophy three times, and this year the winner gets final possession.

Doorway Contest Set By Garden Club Committee

An event of great local interest is the Christmas Doorway Contest sponsored this year by the Andover Garden Club. Mrs. Milton J. Meyers is chairman of the holiday contest, assisted by Mrs. Henry Van Zandt, Mrs. J. A. Kyger, Mrs. Richard West and Mrs. Dudley Robinson.

(Continued on Page 13)

Maximum Pay Boost Asked

The Andover Teachers' Association has proposed a new salary schedule, with a $4,300 minimum and $6,700 maximum.

Members of the Salary Committee of the Association talked to the School Committee Tuesday night, explaining the reasons for suggesting the revised schedule.

They suggest starting new teachers at $4,300 and giving automatic $200 increases each year until reaching the maximum at the 12th year.

In addition, the Committee strongly recommended giving a teacher an extra $300 for a master's degree, whenever it is received.

Other points in the Association's action included adoption of a ratio system for paying administrative personnel, principals and depart-

(Continued on Page Eight)

Memorial Fund Is Established

The Rev. John Shapleigh Moses, D. D., late Rector of Christ Church, will be honored at the Service of Morning Prayer at Christ Church this Sunday morning at 11 o'clock. The Wardens of the Church will place a check for $4,500 on the Offertory basin as an offering of Thanksgiving in memory of the late Dr. Moses.

The gift is to be presented to the Trustees of the Episcopal Theological School in Cambridge, to become "The John S. Moses

(Continued on Page 13)

LOOK LOOK LOOK
TEXACO
FIRE CHIEF GASOLINE
23 9/10 c GAL.
Free S&H Green Stamps
Village Texaco
SERVICE STATION
15 Union St., Shawsheen Village

All Varieties
HOLLAND BULBS
box 79¢
COLE PAINT
10 MAIN ST. TEL. GR 5-1156

For Sale in NORTH ANDOVER
Georgian, 6 room, Ranch Styled House.
Brick front, custom built – living room with fireplace, dining room, kitchen, 2 large bedrooms, full ceramic tile bath, heated 20 ft. Sunroom, 15 x 24' breezeway (enjoy summer living too); attic partly finished. 2 car garage.
ANNALORO'S REALTY
15 Holbrook St., No. Andover
Tels. GR 5-2711 – MU 8-2879

$16,800
3 STIRLING STREET
SHAWSHEEN VILLAGE
The sterling qualities of this outstanding buy will cause this home to be sold quickly. See it now! First floor Plan: Fireplace living room; dining room and kitchen. Three and one-half bedrooms and bath on second floor. White fence around property. Slate, lifetime roof. Newly painted. Priced below value to effect prompt sale.
JOHN & RITA HEWITT
Realtors
8 ELM ST. ANDOVER
Tels. GR 5-0973 – 5-1834

Caution!

• Health is your most precious possession. Guard it by seeing your physician at the first suggestion of illness. And always bring his prescriptions to this professional pharmacy. We specialize in prompt, precise compounding at fair prices. Next time, try us!
PRESCRIPTION SPECIALISTS
DALTON
PHARMACY
MAIN AT PARK ST.
TEL. GR 5-0107

THE PIED PIPERS OF ANDOVER
ANDOVER
Plumbing & Heating
Formerly Buchan & McNally
"HAL" RUTTER, PROP.
211 No. MAIN ST. GR 5-5121
REG. NO. 6510

FUEL OILS
24 HOUR OIL BURNER SERVICE
HEATING HOWE CORPORATION
GUY HOWE & TED LELAND
LUPINE RD. GR 5-0365

"CELEBRATED FURNITURE"
See Page 14
Studio Shoppe
124 Cross St. Lawrence
TEL. MU 5-5823
Open Evenings

Printing OF DISTINCTION
The Andover Townsman
For Your Printing Needs
Call GR 5-1943

FUEL OIL
Janes & Nelligan INC.
PHONES
MU 5-5286 or 2-9996
24 HOUR BURNER SERVICE
MU 3-3969

PHILLIPS ACADEMY
Andover
IMMEDIATE OPENINGS FOR FEMALE HELP IN DEAN'S OFFICE
Secretary
Clerk Typist
TREASURER'S OFFICE
Account Clerk
Write or Telephone: Miss Hill
George Washington Hall
GReenleaf 5-3400

No Shortage !
NEW 1959 - 1960
CHEVROLETS
! SAVE !
ALL MODELS AVAILABLE
YOU CAN ALWAYS DO BETTER AT
BRONSON
CHEVROLET CO.
329 JACKSON ST. LAWRENCE
OPEN EVENINGS

R071
A552
MEMO

Anthropologist To Speak At Abbot

Saturday evening, Nov. 21, Abbot Academy will present Dr. Ethel J. Alpenfels of New York University, a nationally recognized authority on anthropology and social behavior. Her lecture, entitled "Sense and Nonsense About People", will be given in Davis Hall at 8 p.m., and the public is cordially invited to attend.

Dr. Alpenfels is the author of "Sense and Nonsense About Race" (1957) and of "Brothers All" (1953), and numerous articles for anthropological journals. Her monograph on "The Human Hand" has received world-wide circulation. She edited the one million words on anthropology in the "Encyclopaedia Brittanica" for 1944-45, and in 1957 wrote the articles on anthropology for the Junior Brittanica. Her Brumbaugh Lecture for the University of Pennsylvania is included as a chapter in "The Emergence of the Modern Mind".

DR. ETHEL J. ALPENFELS

Dr. Alpenfels was named "Teacher of the Year" by the American Women's Association in 1956 and "Woman of the Year" by the National Association of Negro Women in 1955. In 1958 she was named "Outstanding Woman in Anthropology" by the Federation of Jewish Women's Organizations. In 1954 the Panhellenic Society of the United States presented to her its "Medal of Eminence" for teaching.

A native of Denver, Col., Dr. Alpenfels received her bachelor's degree from the University of Washington and her doctorate from Colorado State College.

FREE PARKING ANDOVER PLAYHOUSE
NOW thru SATURDAY
Each evening at 7:30
Saturday Matinee at 1:45
BUT NOT FOR ME
VistaVision
Clark Gable – Carol Baker
SHOWINGS:
Each eve at 7:45
Saturday matinee at 3:30
FIVE GATES TO HELL
Cinemascope & Technicolor
Neville Brand
Dolores Michaels
Sun, Mon & Tues 11/22, 23, 24
Sunday con't from 1:45
Mon & Tues Eves at 7:30
A PRIVATE'S AFFAIR
Cinemascope & Technicolor
Sal Mineo – Christine Carere
SHOWINGS:
Sunday at 2:10; 5:35 and 9:00
Mon & Tues eves at 7:55
YELLOWSTONE KELLY
Technicolor
Clint Walker
Andra Martin

Loans
FOR
SEASONAL NEEDS
ANDOVER
FINANCE CO.
Street Floor Musgrove Bldg.
ELM SQ. GR 5-1998

GEO. W. HORNE CO.
LAWRENCE, MASS.
TAR AND GRAVEL ROOFING SHEET METAL WORK
SPECIALIZING IN ASPHALT SHINGLING
Telephone MU 7-7339 Established 1854

United Church Held Dinner

One hundred and seventy six persons attended a Church dinner, held in the Ballardvale Community Room, and sponsored by the United Church. The Youth Fellowship prepared the ham dinner.

P. W. Moody served as master of ceremonies at the business meeting following the dinner. Many Church leaders reported on activities within the Church. They included Joseph Serio, who showed slides of various activities; Albert Warner, concerning the goal of the Church; Wendell Mattheson, missionary program; Randolph Perry, Every Member Canvass; and Walter Norris gave the highlights of the Forum for Christian Living.

Mrs. Ralph Rosenblad spoke about the various missionary programs and the used clothing drive; Mrs. William Marruzzi discussed the Sunday evening song service, calling attention to the need for persons who play musical instruments.

Social activities were outlined by Mrs. Walter Norris; Mrs. Ralph Sharpe spoke about the Guild, of which she is president, and outlined the various programs presented this year. A Christmas Tea also is being planned, she stated.

Boy Scout activity, with Troop 75, was reported by Scoutmaster James Butler; Senior Choir activities were outlined by Mrs. Wendell Mattheson; and the Rev. Ralph Rosenblad reported on the Cherub Choir, in the absence of the director, Mrs. Frank Orlando.

Mr. Mattheson reported for the Sunday School; and Carol Marruzzi spoke about the Youth Fellowship activities. The group has grown from six to 22 members under the leadership of Walter Norris.

NOTES OF INTEREST FROM FREE CHURCH

The Church School Committee for the Free Christian Church will meet this evening at the Church at 7:30. Mrs. Florence Bartashevitch is chairman of the committee. Plans will be made for the Christmas season, and other matters pertaining to the Church school will be taken up.

Collections will be made this Sunday for the New England Home for Little Wanderers at the Free Church Sunday School. Donations by the children will consist of canned groceries and money.

The Rev. J. Allyn Bradford will speak to the Margaret Slattery Class next Tuesday evening, Nov. 24, on "Job and the Book of Psalms". The meeting begins at 7:30 and is held in the ladies' parlor of the Church.

A reception for new members will be held Next Monday evening at the Free Church at 7:30 by the deacons and deaconesses in the Ladies Parlor. New members will be received Nov. 29 during the Communion Service.

The ANDOVER TOWNSMAN
Established 1887
Published Every Thursday
166 No. Main Street, Andover, Mass.
Entered as Second Class Matter at
The Andover Post Office
Price 10¢ per Copy $5.00 per Year
Publisher . . . . . Irving E. Rogers
Editor . . . . . David E. Tyler
Business &
Adv. Mgr. . . . Raymond B. DeRuiter
NATIONAL EDITORIAL ASSOCIATION
AFFILIATE MEMBER

TOWNSMAN CORRESPONDENTS

West Parish Tel. GR 5-2[illegible]
Mrs. Sarah Lewis

Ballardvale Tel. 3[illegible]
Mrs. Ruth Green

Shawsheen Tel. GR 5-19[illegible]

Blue Devils Lost Game At Winthrop

Andover's Blue Devils were badly routed last Saturday at Winthrop, losing their sixth game of the season by a 28-12 score.

The local team has tied one game, at Newburyport, and lost the other six games on the Northeast Conference schedule. Remaining are games with Methuen next Saturday at Methuen, and with North Andover at the Playstead Thanksgiving morning.

Fred Allen was the Blue Devil's offensive standout, with a brilliant 80-yard kickoff return for the team's first TD. The second score came in the closing minutes of the game, when Brown carried from the one, following a blocked Winthrop punt deep in their own territory.

LITTLE LEAGUE WILL MEET IN LIBRARY

The annual meeting of the Andover Little League will be held at the Memorial Hall Library Nov. 24 at 8 p.m.

Officers will be elected during this annual business meeting.

Every FRIDAY At
RICKEY'S
- FISH -
FRIED CLAMS
- CHIPS -
EAT OR TAKE HOME
11 a.m. – 7 p.m.
For Quick Service
Phone GR 5-3012
– Next to Depot –

Magane Promoted By Town Manager

Bernard F. Magane, assessor engineer since the completion of the revaluation of real estate, has been appointed an assessor by Town Manager Thomas E. Dufton.

Selectman Edward P. [illegible] moved to approve the appointment and the Board voted unanimously for Magane's promotion.

The Board of Assessors now numbers three, with engineer Archibald Maclaren, Selby Groff, 5 Cutler rd., holding the other two positions. Selectmen have specified that the full-time assessor, although a full-fledged member of the board, may not be chairman of it.

STRETCH YOUR
DRY CLEANING DOLLAR
F-U-R-T-H-E-R
ONE DOLLAR
COUPON
WEEK THIS WEEK!
ANY PLAIN
SKIRTS, TROUSERS, SWEATERS
LIMIT 6 TO A CUSTOMER
70¢ REGULAR PRICE
BEAUTIFULLY CLEANED AND PRESSED
40c
WITH THIS COUPON
OFFER EXPIRES NOV. 28, 1959
One Of The Cleanest, Most Modern Dry Cleaning Plants in America
To Get Acquainted With Our Work
1 HOUR Odorless Cleaning Service At No Extra Charge
including Sat. 4 P.M.
5 Men's Shirts Laundered and Starched For $1.00
We Give S & H Green Stamps
SUPREME CLEANERS
● Cash & Carry
● Parking for 200 Cars
SHAWSHEEN PLAZA SHOPPING CENTER
Andover — Open 7 to 9 Daily — Sat. 7 to 6

Lane Funeral Service Inc.
Established – 1938

68 Park Street
Andover, Mass.
Non-Sectarian
Gr 5-1516

SELECT NOW AND LAY-AWAY
$1.00 will hold any toy selected until Christmas!

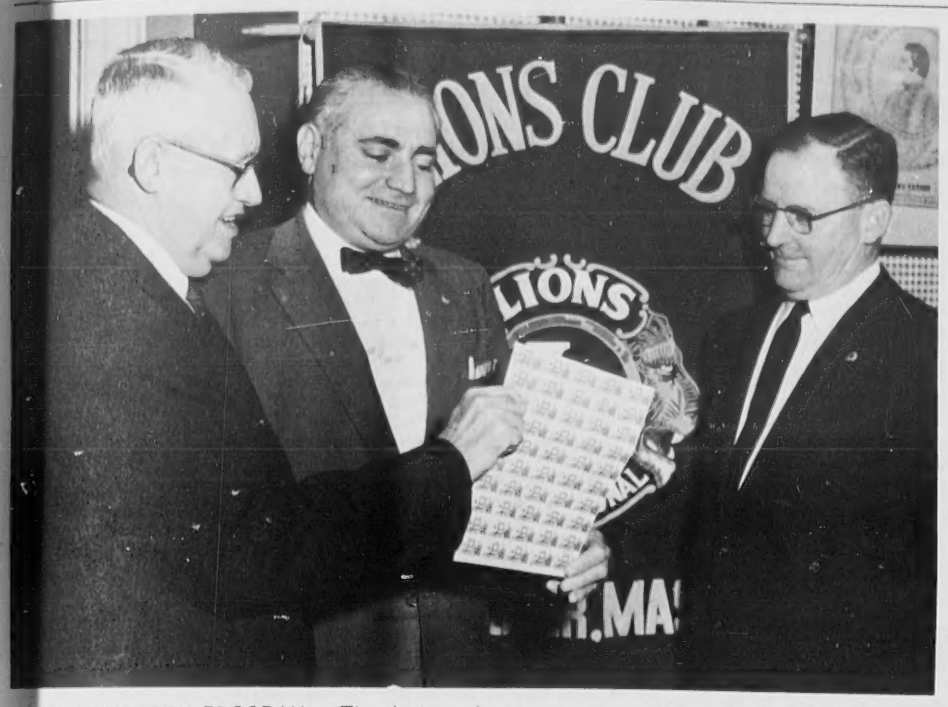

EYE RESEARCH PROGRAM – The Andover Lions have started their fund raising campaign for the Lions' eye research program. Here, Atty. Americo J. Fusco, center, deputy governor and a Methuen Lion, buys the first sheet of seals from John J. Maguire, left, local chairman. George Dufton, president of the local organization, right, looks on. (Leone)

Magane Promoted By Town Manager

Bernard F. Magane, assessor's engineer since the completion of the revaluation of real estate, has been appointed an assessor by Town Manager Thomas E. Duff.

Selectman Edward P. Hall moved to approve the appointment and the Board voted unanimously for Magane's promotion.

The Board of Assessors now numbers three, with former engineer Archibald Maclaren and Selby Groff, 5 Cutler rd., holding the other two positions. The Selectmen have specified that the full-time assessor, although a full-fledged member of the Board, may not be chairman of it.

Cranberry Film At Friendly Guild

The Friendly Guild of the Christ Church will meet in the Parish House Monday, Nov. 23, at 7:45 p.m. for a program of games, prizes and a film from a Cranberry Co., being presented by Mrs. Malcolm Battles.

The chairman of refreshment committee is Mrs. Alan Watters. Those assisting are Mrs. Charles Cottrell, Mrs. Alexander Thomson and Mrs. Roger H. Lewis.

PERSON-L-WISE
EMPLOYMENT AGENCY
477 ESSEX ST., LAW. MU 6-1371
Various Positions Available
• Managerial • Industrial
• Stenographic • Drafting
OUR HELP AMIABLY GIVEN

19 Years Experience At
EXPERT CARPENTRY
MASONRY AND
ARCHITECTURE
Inside Finish and
Cabinets A Specialty
Home and Commercial Plans
Drawn to Specification
NO JOB TOO LARGE
OR TOO SMALL
– – CALL – –
ANTHONY LEO
GR 5-1540

STUDENT RECITAL AT ABBOT

Sunday evening, Nov. 22, the music pupils at Abbot Academy will present the first student recital in Davis Hall at 7:30. The public is cordially invited to attend. Among those who will participate are Carla Flint, daughter of Mr. and Mrs. Edward W. Flint of Brooks School, and Susan Hill, daughter of Mr. and Mrs. Ralph H. Hill, 12 Forbes ln.

SAFETY IS OUR BUSINESS

GIVE US A $5 BILL TODAY AND WE'LL DO ALL THIS TO MAKE YOUR WINTER DRIVING EASIER AND SAFER...

We'll reserve your choice of *two*
GENERAL
WINTER CLEAT
SNOW TIRES
• Nygen Whitewalls • Rayon Blackwalls
25% OFF
ON ALL TYPES AND SIZES

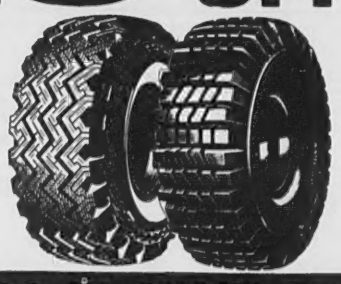

YOU GO IN SNOW OR WE PAY THE TOW!

2 We'll mount those tires on *two* NEW WHEELS at a full
50% OFF

IMPORTANT—READ

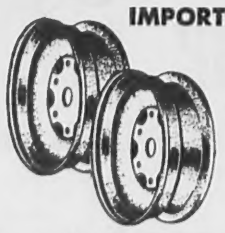

DON'T BREAK THE SEAL!
Leave the tubeless snow tires mounted! Play it safe. Keep your snow tires mounted. Don't risk injury to the tubeless bead seal. Prevent bead damage. It's easier and faster to switch wheels than to change tires anyhow!

3 FREE We'll store your tires and wheels in our warehouse!
4 FREE We'll precision balance both tires—a regular $5 job!
5 FREE We'll mount your tires and wheels at the first sign of snow!

Plus: THE EASIEST TERMS IN TOWN!
FAY & DRISCOLL
576 HAVERHILL ST. LAWRENCE MU 3-3131
YOUR GENERAL TIRE DISTRIBUTOR
OPEN TUESDAY & FRIDAY NIGHTS TIL 9

ANDOVER'S
TOYLAND
Is Now Open At COLE'S
OVER 4000 TOYS

Our toyland stocks are now complete . . . and NEVER more complete. Toys for youngsters of ALL ages . . . thousands of them! Select now while the variety is ALL HERE!

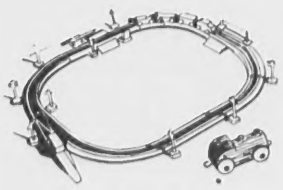

SELECT NOW AND LAY-AWAY
$1.00 will hold any toy selected until Christmas!

COLE
PAINT & HARDWARE
10 MAIN ST.
GR 5-1156

You Can Always Charge It or Budget at Cole's

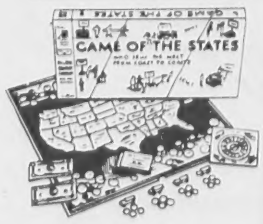

R071
A552
MEMO

WEST PARISH CHURCH NEWS

The flowers on the Altar of the West Church last Sunday morning were the gift of Mr. and Mrs. Herbert Gallant and Mr. and Mrs. Higus Asoian in memory of Leon Davidson.

Stewardship Sunday was observed last Sunday and the following Laymen took charge of the service: William Dubocq, Charles Smyth and Henry Becker.

HEADQUARTERS
for 65 plus
THE HOSPITAL-SURGICAL PLAN
exclusively for people 65 and over.
Enrollment ends . . .
DECEMBER 8
so call or visit us today!
Anyone 65 or over can join, regardless of past or present health condition.
As advertised in . . .
LOOK on sale Nov. 24
LIFE on sale Nov. 19
The Saturday Evening POST on sale Nov. 24
SMART & FLAGG, INC.
The Insurance Office
FOR OVER 100 YEARS
BANK BUILDING ANDOVER TEL. GR 5-6161

AT THE CHURCHES

St. Joseph's Church
(BALLARDVALE)

SUNDAY: Mass at 9 o'clock. Confessions heard before Mass,

Ballardvale United Church
REV. RALPH A. ROSENBLAD, Pastor

SUNDAY: 9:30 a.m. Sunday School. 10:30 a.m. Snack-time for the Sunday School. 11 a.m. Morning Worship. The sermon: "Let Us Give Thanks Unto The Lord". 5 p.m. Youth Fellowship. 8 p.m. Forum for Christian Living at the home of Mrs. Ruth Perkins. The topic: "Prayer Can Change Your Life".

WEDNESDAY: 1:30 p.m. Cherub Choir rehearsal. 7:30 p.m. Thanksgiving Worship.

South Church
REV. FREDERICK B. NOSS, Pastor

FRIDAY: 7:30 p.m. Boy Scouts, Tr. 73, Alan G. Chadwick, Scoutmaster. 8 p.m. Boston University Choral Art Society, Memorial Auditorium.

SATURDAY: 5:30 p.m. Junior High Pilgrim Fellowship Do-it-yourself-Supper.

SUNDAY: 9:30 a.m. Junior High Dept. Gr. 7 and 8. Confirmation Classes Gr. 9 and above. 10:30 a.m. Sub-Nursery for children 18 mos. to 3 yrs. — 2nd floor. Nursery and Kindergarten; Primary Dept. Gr. 1-3. Junior Dept., Gr. 4-6 will attend Family Morning Worship and later be dismissed to classes. 10:30 a.m. Family Morning Worship conducted by the Rev. Frederick B. Noss, whose sermon topic will be "Is Life Enough For You?" and the text, St. Luke 20:38. Under the direction of Keith H. Gould, the Carol and Chorister Choirs will sing a Netherland Folk Song, entitled "Prayer of Thanksgiving"; and the Sanctuary and Carol Choirs will sing "Now Thank We All Our God" by J. S. Bach. Mrs. Myron H. Clark, Mrs. George M. R. Holmes, and Mr. and Mrs. George W. Glennie will welcome the worshippers to the Church. 5:29 p.m. Junior High Pilgrim Fellowship. 7 p.m. Senior High Pilgrim Fellowship. 7:30 p.m. Andover Young Adults, West Parish Church. 7:30 p.m. Adult Education in Contemporary Theology.

MONDAY: 3:30 p.m. Chorister Choir rehearsal. 7:30 p.m. Sanctuary Choir rehearsal. 8:15 p.m. Christmas Choir. 8 p.m. Child Study Workshop — South Vestry. Mrs. Donald Sagaser, "Toys for the Young Child". Pat Wilson, Chm. Hostess Committee.

TUESDAY: 3:15 p.m. Girl Scouts, Tr. 112, Mrs. F. Kenneth Godin, Leader. 8 p.m. Ping Pong for the men of the parish; all are welcome whether they play the game or not. Refreshments. 8 p.m. Circle I at the home of Mrs. Clinton Shaw, Wildwood rd.

WEDNESDAY: 8 p.m. Thanksgiving Union Service at the South Church. Special Music by the combined choirs. The Rev. J. Edison Pike of Christ Church will speak.

Christian Science Society
(6 Locke Street)

SUNDAY: 9:30 a.m. Sunday School. 11 a.m. Church Service. Subject of lesson sermon: "Soul and Body". Reading room, 56 Main st. open 12:30 to 4 p.m., Monday through Friday, except holidays.

WEDNESDAY: Testimony meetings 8 p.m.

Free Church
REV. J. ALLYN BRADFORD, Pastor

FRIDAY: 5 p.m. The Cub Scouts will hold a covered dish supper in the lower Parish Hall.

SATURDAY: 7:15 p.m. The Couples Club will meet at the Church. Everyone is requested to wear sport clothes.

SUNDAY: 9:45 a.m. Junior choir rehearsal. 9 a.m. Church School for 3rd grade to high school pupils. 10:15 a.m. Morning Worship Service conducted by Rev. J. Allyn Bradford whose sermon topic will be "A Venture of Faith". Prelude, O God, Thou Faithful God, by Brahms and Meditation by Elduayen. Anthem, Prayer of Thanksgiving by Kremser. Offertory, O Give Thanks by Purcell. 5 p.m. The Junior High Fellowship will meet under the leadership of Mr. Ronald Cebik. 6:30 p.m. The Senior High Pilgrim Fellowship will meet under the leadership of Mr. Robert Keeling. The Young Adults will meet at 7 p.m.

MONDAY: 7:30 p.m. The Bible Study group will meet at the Parsonage, 14 High st. 7:30 p.m. A reception for new members will be held in the Church Parlor.

TUESDAY: 7:30 p.m. The Margaret Slattery Class will meet in the Church Parlor.

WEDNESDAY: 8 p.m. A Thanksgiving Service will be held at the South Church.

The North Parish Church
(Unitarian) — North Andover
REV. E. A. BROWN JR., Minister

FRIDAY: 4 p.m. Junior Choir rehearsal. 6 p.m. High School Choir rehearsal. 7 p.m. Senior Choir rehearsal.

SUNDAY: 10:20 a.m. Church School. 10:20 a.m. Kindergarten and Nursery. 10:30 a.m. Morning Service of Worship. 6 p.m. Young Fellowship meets in the vestry. 7 p.m. Union Service.

TUESDAY: 7 p.m. Boy Scout Troop 84 meets at the Community Center. 7:30 p.m. Religious Education Committee.

Cochran Chapel
REV. A. GRAHAM BALDWIN, Minister

SUNDAY: 11 a.m. Service of Worship. The Speaker will be the Rev. Barrett McBee of The First Presbyterian Church of Annapolis, Maryland.

West Parish Church
REV. JOHN H. SARGENT, Pastor

FRIDAY: 8 p.m. Card and Game Night, sponsored by the Noon Evening Circle.

SATURDAY: 9-10:30 a.m. Junior Basketball practice at West Junior High School. 10:30-12 noon, Intermediates and Seniors practice.

SUNDAY: 9:30 a.m. Junior High and Senior High classes. 9:45 a.m. Senior Choir rehearsal. 10:15 a.m. Church School grades 1-5 meet in the Vestry to attend first part of Church service. 10:30 a.m. Thanksgiving Service of Worship. The Rev. John Henry Sargent will preach. The Junior Choir will sing "Prayer of Thanksgiving" and the anthem by the Senior Choir will be Wolff's "Praise, O Praise God and King". The Cradle Roll Nursery and Kindergarten Department will meet as usual. The Junior Department will remain in attendance at the Church service. 5:30 p.m. Junior High Pilgrim Fellowship meeting. 7 p.m. Senior High Pilgrim Fellowship meeting.

MONDAY: 8 p.m. Outreach Committee meets in the Vestry.

WEDNESDAY: 2:30 p.m. Junior Choir rehearsal. 7:30 p.m. Senior Choir rehearsal. 7:30 p.m. Boy Scout Troop 77 meets in the Vestry.

Andover Baptist Church
REV. DONALD J. RYDER, Pastor

FRIDAY: 3:30 p.m. Junior Choir rehearsal.

SATURDAY: 7 p.m. BYF members will leave the church to attend a Teen Time Rally at Emmanuel Baptist Church in Lowell. The motion picture "Teen Age Rock" will be shown.

SUNDAY: 9:30 a.m. Church School. Classes for all ages

(Continued on Page Five)

Give Santa a Hand

Make your Christmas shopping more fun next year by opening your 1960 Christmas Club at the Bay State Merchants National Bank TODAY.

Save from $25.00 to $500 in small weekly amounts — you'll find a class to fit your needs.

.50	a week for 50 weeks . . .	25.00
1.00	a week for 50 weeks . . .	50.00
2.00	a week for 50 weeks . . .	100.00
3.00	a week for 50 weeks . . .	150.00
5.00	a week for 50 weeks . . .	250.00
10.00	a week for 50 weeks . . .	500.00

AMPLE PARKING SPACE

Bay State Merchants NATIONAL BANK

84 MAIN ST., ANDOVER
TEL. GR 5-6580

IN LAWRENCE
238 ESSEX ST. — 590 ESSEX ST. — 29 BROADWAY Cor. ESSEX ST.

MEMBER FEDERAL RESERVE SYSTEM: FEDERAL DEPOSIT INSURANCE CORP.

IT'S EASY TO MOVE THE MAYFLOWER WAY!
BEGLEY-MAYFLOWER
LOCAL AND LONG DISTANCE MOVING
P. F. BEGLEY COMPANY
PACKING — CRATING — STORAGE
62 SPRINGFIELD ST. LAWRENCE
MU 2-1372

At The Church
(Continued from Page Fo

10:45 a.m. Morning Worshi vice. Message by the Rev. Donald J. Ryder, topic, "Security". Senior anthem, "Praise the Lo Jerusalem", by Maunder. Choir anthem, "If With Al Hearts" by Mendelssohn. Male Quartet, "I'd Rather Jesus Than Silver or Gold' p.m. Baptist Youth Fell meetings. Junior High, High and Young Adults. Gospel Hour. Message b pastor, Rev. Donald J. Special Concert by the A Male Choir, under the di of J. Everett Collins.

WEDNESDAY: 7:30 p.m. week prayer service.

NOTICE: Change in tim Choir rehearsals. Junior rehearsals. Junior Choir at 10 a.m., Senior Choir Fri 7:45 p.m.

Christ Church
REV. J. EDISON PIKE, Rect

SATURDAY: 5:30 to 7:30 Christ Church Harvest Fair per.

SUNDAY: Sunday Next Advent. 8 a.m. Holy Comm 9:15 a.m. Family Service S School Classes for Grades Nursery for 3 year olds and 10 a.m. Adult Discussion 11 a.m. Morning Prayer and mon by the Rector. Sunday nes for Grades 1-3. Kinder Class and Nursery for 3 yea and under. The Prelude: Lux" by Dubois and the Post "Non Dankey Alle Gott' Katy-Elert will be played a Service. Christ Church Choi sing "Praise the Lord O Je lem" by Maunder. The mus under the direction of Wilkinson, organist and master. 5 p.m. Junior EYC i Parish House. 7 p.m. S EYC in the Parish House.

MONDAY: 7:54 p.m. Fri Guild.

WEDNESDAY: 6:30 p.m. Church Choir rehearsal. p.m. St. Ann's Choir. 8 p.m. Rector will preach at the Co nity Thanksgiving Service South Church on Thanksg Eve. This Service is sponsor the Andover Council of Chur

THURSDAY: 9 a.m. Holy cation with Choir. St. Choir will sing at this servic

St. Augustine's Church
REV. HENRY B. SMITH, Past

SATURDAY: Confessions 5:30 and 7:30 to 9 p.m.

SUNDAY: Masses 6:30, 8, 9 11 and 12.

VERBAL OPINION FAVORS BRIDGE

(Continued from Page One

verbal report appeared to be promising.

Originally, state engi appearing at the town hall said the Federal Bureau of R would have to be satisfied t bridge at High Plain rd. woul

Lu
Funer
Est
CO
FUNERA
MALCOL
DONALI
18 Elm Street

At The Churches

(Continued from Page Four)

10:45 a.m. Morning Worship Service. Message by the pastor, Rev. Donald J. Ryder, on the topic, "Security". Senior Choir anthem, "Praise the Lord, O Jerusalem", by Maunder. Junior Choir anthem, "If With All Your Hearts" by Mendelssohn. Special Male Quartet, "I'd Rather Have Jesus Than Silver or Gold". 5:30 p.m. Baptist Youth Fellowship meetings. Junior High, Senior High and Young Adults. 8 p.m. Gospel Hour. Message by the pastor, Rev. Donald J. Ryder. Special Concert by the Andover Male Choir, under the direction of J. Everett Collins.

WEDNESDAY: 7:30 p.m. Midweek prayer service.

NOTICE: Change in times of Choir rehearsals. Junior Choir rehearsals. Junior Choir Friday at 10 a.m., Senior Choir Friday at 7:45 p.m.

Christ Church

REV. J. EDISON PIKE, Rector

SATURDAY: 5:30 to 7:30 p.m. Christ Church Harvest Fair Supper.

SUNDAY: Sunday Next before Advent. 8 a.m. Holy Communion. 9:15 a.m. Family Service Sunday School Classes for Grades 4-9. Nursery for 3 year olds and under. 10 a.m. Adult Discussion Group. 11 a.m. Morning Prayer and Sermon by the Rector. Sunday Classes for Grades 1-3. Kindergarten Class and Nursery for 3 year olds and under. The Prelude: "Fiat Lux" by Dubois and the Postlude: "Non Dankey Alle Gott" by Karg-Elert will be played at this Service. Christ Church Choir will sing "Praise the Lord O Jerusalem" by Maunder. The music is under the direction of Irvin Wilkinson, organist and choirmaster. 5 p.m. Junior EYC in the Parish House. 7 p.m. Senior EYC in the Parish House.

MONDAY: 7:54 p.m. Friendly Guild.

WEDNESDAY: 5:30 p.m. Christ Church Choir rehearsal. 7:30 p.m. St. Ann's Choir. 8 p.m. The Rector will preach at the Community Thanksgiving Service at South Church on Thanksgiving Eve. This Service is sponsored by the Andover Council of Churches.

THURSDAY: 9 a.m. Holy Communion with Choir. St. Ann's Choir will sing at this service.

St. Augustine's Church

REV. HENRY B. SMITH, Pastor

SATURDAY: Confessions 4 to 5:30 and 7:30 to 9 p.m.

SUNDAY: Masses 6:30, 8, 9, 10, 11 and 12.

VERBAL OPINION FAVORS BRIDGE

(Continued from Page One)

verbal report appeared to be very promising.

Originally, state engineers appearing at the town hall had said the Federal Bureau of Roads would have to be satisfied that a bridge at High Plain rd. would be desirable, before the state could undertake the project.

Town officials and boards had protested the dead-ending, claiming that a wide area of good residential possibilities would be cut off from reasonable access to the rest of the town.

State engineers, agreeing that a section would be rather isolated, had claimed that the cost estimates were so high it seemed sensible to eliminate the bridge, even at the inconvenience to residents and the town.

One other area of disagreement between the state and the town, the isolation of McKenney cir., has been settled. The state has agreed to install an access road that will allow residents of the circle to get into Andover without driving into Lawrence first.

Although there has been some discussion in recent months about the extent of federal participation in the road-building programs, and a possible slow down, the state has announced plans to go ahead with Route 110.

Sections of that major highway will be advertised early in the winter, and it is expected that construction could begin whenever the weather permits next spring. That work will take the road to its intersection with Route 93, and would thus include the High Plain rd. section.

It's difficult to get things worth having without hard work.

SET DATE IN MARCH FOR TOWN MEETING

The annual town meeting will be held at 1:30 Saturday afternoon, March 12.

The date was chosen Monday night by the Selectmen, who authorized Town Clerk George Winslow to arrange for use of the Memorial Auditorium that afternoon and evening. He will also reserve the Auditorium for the following Monday and Tuesday evenings, in case the meeting takes that long to complete.

The town election precedes the meeting, occurring March 7.

WILL BE HOSTESS AT COFFEE HOUR

Mrs. S. Leonard Kent will be hostess at a morning coffee Saturday, Nov. 28, for prospective students at Vassar College and girls interested in learning more about Vassar.

The party, to be held at Sunset House, Andover, is one of a series sponsored by the Vassar Club of Boston during the Thanksgiving recess.

Mrs. Albion Johnson of High Plain rd. and Mrs. Albert Bedard of Rolling Ridge rd., visited recently with friends in Wayland.

Subscribe to the TOWNSMAN

Window Shades — Traverse Rods
Venetian Blinds
Cleaned — Re-taped — Re-corded
S. A. Shiepe Co., Inc.
227 Hampshire St. — MU 2-7403

Cross Coal Co.
EST. 1864
FUEL AND RANGE OIL

WAERTSILA-ARABIA CHINA

Beauty and Quality...

WINDFLOWER
field flowers hand-painted in yellow, green and blue with red accents on blue-gray

Andover GIFT HOUSE
10-12 PARK ST. GR 5-1822

HILL'S
Sunbeam Demonstration
FRIDAY, November 20th, 9 to 5
Come see the wonderful array of Sunbeam appliances demonstrated as you enjoy a cup of delicious coffee prepared in Sunbeam's famed Coffee Master. Make a date now and head for Hill's Friday.
OFFER LIMITED TO STOCK ON HAND

GET AN **EXTRA BONUS GIFT** With Your *Sunbeam* Appliance At HILL'S!

3.00 Value!

a Beautiful 8 PIECE **KITCHEN TOWEL SET** *plus* SILVERWARE TRAY

8-PC. TOWEL SET consists of 2 Dish Cloths, 2 All-Purpose Cloths, 2 Dish Towels, 2 Pot Holders in Plastic Silverware Tray.
Your Choice In 3 Lovely Colors:
• Rose • Turquoise • Yellow

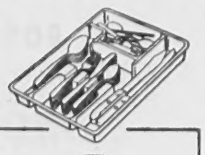

DELUXE SUNBEAM AUTOMATIC MIXMASTER MIXER
12 convenient mixing speeds with handy mixing guide. Exclusive thumb-tip beater ejector. Complete with sturdy stand and small glass mixing bowls.
43.16

SUNBEAM AUTOMATIC PERCOLATOR
Made of copper, nickel and chrome plated inside and out—no staining or corrosion. Makes coffee fast—keeps it serving hot—automatically.
26.46

SUNBEAM RADIANT CONTROL TOASTER
The only completely automatic toaster. Whatever the type of bread—RADIANT CONTROL gives you uniform toast—every time.
26.96

Controlled Even Heat Dial in Handle

SUNBEAM AUTOMATIC CONTROLLED EVEN HEAT FRYPAN
Fry-Guide on handle and easy-to-see and set control dial with signal light. Water sealed element for easy washing. Sizes for every need.
Model RM 23.51

45 MAIN ST. **HILL'S** TEL GR 5-0102

Lundgren Funeral Home
Established 1840
COMPLETE FUNERAL SERVICE
MALCOLM E. LUNDGREN
DONALD E. LUNDGREN
18 Elm Street Tel. GR 5-2072

R071
A552
MEMO

Subscribe to the TOWNSMAN

CESSPOOL PUMPING
and
Electric Drain Cleaning
R. E. ANDREWS
Tel. GR 5-3499

PERSONAL

Mrs. Richard Purcell of Somerville, spent the weekend with her sister, Mrs. Richard Williams of Lowell st.

HOLLYWOOD HOME-PACK ASSORTMENT
6 bars for 25¢
AMERICAN FOOD PRODUCTS
495 Common St. Tel. MU 2-1855
LAWRENCE, MASS.
Services Super-Markets with Candy.

AUCTIONING PLANTS – Members of the Spade and Trowel Garden Club met recently and held a plant auction, featuring "window sill gardening". From left to right are Mrs. Maxwell Hobkirk, hostess; Mrs. Frederick Cofer, vice president; Mrs. Warren Oldaker, auctioneer; and Mrs. Ralph Gibson, president. (Leone

REED'S FANCY NATIVE TURKEYS
Quick Frozen to Retain Freshness —
Cry-O-Vac Packaged to Keep Flavor!
8 to 22 lbs. net weight.
ORDER NOW
REED'S TURKEY FARM
DASCOMB ROAD – ANDOVER – GR 5-0739

Tendered Shower For Mrs. Mellott

Members of the Andover "Little Girls" Bridge Club tendered a baby shower to Mrs. Harry W. Mellott Jr., 285 Lowell st., this week.

Mrs. Louis P. Berwick, 44 Beacon st., opened her home for the affair.

Members of the Club, who joined in feting their fellow-member, include:

Mrs. Daniel B. Armstrong, Mrs. Louis J. Bravacos, Mrs. T. P. Coates, Mrs. Thomas H. Cummings, Mrs. Donald W. Danforth, Mrs. Roger C. Davideit, Mrs. James O. Ellis, Mrs. Robert S. Howard Jr., Mrs. J. William Howard of Shirley Center, Mrs. Gordon B. Lauder, Mrs. John McFarland, Mrs. Rudolph Rotolo, Mrs. Howard Schneider, Mrs. Eldon H. Strong, Mrs. George A. Snow Jr., Mrs. A. L. Banister, Mrs. Edward J. Warwick, Mrs. Richard M. Haradon and Mrs. Milton V. Ratynski.

TOWNSMAN CLASSIFIED ADS BRING RESULTS

JACK'S
Radio & TV Service
Service calls – Antenna specialist
MU 8-3406
AFTER 5 P.M. WEEKDAYS

WORK CONTINUES ON 1960 BUDGET

(Continued from Page One)

men and Finance Committee Dec. 1, along with estimates how much will be needed to complete the year, what income be expected from various sources and an estimate of the tax rate the manager's proposals accepted at town meeting.

One of the factors influencing the tax rate this year, according to Mr. Duff, is the state-established minimum salaries for teachers. This requirement – to pay $4,000 minimum – could increase school budget by over $12,000. And if the Committee chooses retain its policy of paying more than the minimum, then the overall increase could be twice much.

A survey of area wages, comparison with the salaries town personnel, is also being conducted by the Personnel Board. Mr. Duff said it is desired to the town in its competitive position so that employees are attracted to other jobs.

Whether or not the $25 tax can be maintained is an question. The town manager explained that a "stable" tax is the goal – but he felt that it too early to predict with certainty what the rate might for 1960.

Mrs. Edward Kreiger has turned to her home on High rd. after being confined to Lawrence General Hospital medical treatment.

CADILLAC
CHEVROLET
TEL. GR 5-6200
WOODWORTH MOTORS
INC.
SHAWSHEEN SQUARE

MOVING DAY IS FAST APPROACHING!
Our new Showroom Building is practically completed. However, we find ourselves with more cars on hand than we can properly display. As a result, all car prices have been drastically reduced. All makes and models are available. Needless to say, Quality and Service Always is our motto.
Stop by and get one-stop service and fill up with Jenney Gasoline – only 23.9¢ per gallon.
WE AIM TO PLEASE!

ELANDER & SWANTON
BOYS' DEPARTMENT
just what he wants
FOR CHRISTMAS

BOYS' SHIRTS
White Broadcloth DRESS SHIRTS, Ages 6 to 14. . . . . .$2.98
White Broadcloth DRESS SHIRTS, Sizes 13 to 14½. $3.98
Wash 'n Wear or Regular, White or Blue with BUTTON DOWN COLLARS, Sizes 6 to 14; 13 to 14½. . . . . .$2.98 to $3.98

FLANNEL SHIRTS 2.98 & 3.98
Plain Reds, Plaids or Stripes. Sizes 6 to 20

SPORTS SHIRTS
Plaids, Stripes or Figures. Choice of Regular or Button-Down Collars. Some Wash 'n Wear. Sizes 6 to 20.
2.98 & 3.98

VIYELLA SHIRTS Sizes 8 to 12. . . .$9.95
Sizes 14 to 20. . .$10.95

BOYS' SWEATERS
ORLON V-NECK, Sleeveless and Pull-Overs. Navy, Grey, Natural.
Sizes 6 to 12 – $3.50
14 to 20 – $3.98

ORLON V-NECK Pull Overs. Navy, Jockey Red, Maize or Grey.
Sizes 6 to 12 – $5.00
14 to 20 – $5.98
Wool & Orlon 4-BUTTON CARDIGAN. Charcoal Grey or Jockey Red.
Sizes 8 to 12 – $3.98 – $5.98
14 to 20 – $5.00 – $6.98
HEAVY SKATING SWEATERS, Charcoal, Black, Red or White.
Sizes 8 to 12 – $6.98
14 to 20 – $8.98

CONVENIENT CREDIT ACCOMMODATIONS
Close To The Municipal Parking Area –
Fine Clothing For Dads and Lads
Headquarters For Wearable Gifts For Men and Boys
Elander & Swanton
INCORPORATED
56 MAIN ST. GR 5-5735

Dot Harding's
Hawthorne
Fashion House
Ours Alone
CALIFORNIAN STYLES EXCLUSIVELY
. . . for your finer dresses
12 FOREST ST. Cor. Lowell St.
ROUTE 113 AT THE ROTARY
METHUEN
TEL. MU 8-2708

HOURS
Mondays,
Wednesdays,
Thursdays
and
Saturdays
10:30 a.m. to
5:00 p.m.
Tuesdays
and
Fridays
12 noon to 9 p.m.

Johnny's This Week – GIGANTIC BEEF SALE! SUPER MARKET

BIG HIGH QUALITY beef bonanza!

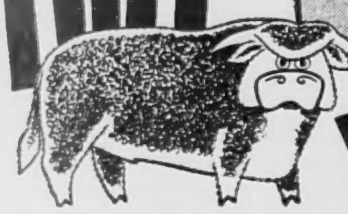

LOW PRICES!

Quality Controlled MEATS

BONELESS
Chuck Pot Roast 59c lb
The ideal Pot Roast, No Bone, No Waste, No Fat, all clear meat

Chuck Roast 43c lb
Bone-In, good for oven or pot roast. Cut as you desire. Here's what you can get . . . Eye of Chuck, Roast or Blade Steak and Hamburg. . . .

Undercut Roast 69c lb
Boneless, No Waste No Fat, Clear Meat good for oven or pot roast

Chuck Steak 79c lb
Good for broiling, Pan-frying or Brazed Beef . . . well trimmed

Undercut (BONE-IN) The Heart of the Beef lb 53¢

Blade Steak 99c lb
All Clear Meat Makes wonderful London Broils

Sandwich or Pepper Steak 99c lb
Makes good sandwich steaks. Cut from the eye of the Chuck All Lean, Clear meat.

LA TOURAINE COFFEE
Vacuum Packed 1-lb. Tin lb 69c

Lean Chuck Stew Beef / **Hamburg** 59c lb
No Waste — No Fat
Fresh Ground from Lean Chuck

Empire State PEAS
2 303 cans for 25c

ALL LEAN - REG.
HAMBURG 3 lbs 99¢

1 lb. pkg. 33c

N.B.C. **OREOS** 11¾ oz. pkg. 35c

A BIG 18 to 20 POUND
TURKEY FREE!
COUPONS AT CASHIERS
NOTHING TO BUY
Persons Over 18 Register Only
DRAWING NOV. 23 AT 1 P.M.

NISSEN'S WINE CAKE
REG. 35¢ SPECIAL ea. 29¢

BEADSLEY
COD FISH CAKES
REG. 39¢
SPECIAL 19c ea.

FREE! FREE! FREE!
THANKSGIVING DINNER

GIVEN — COMPLETE $25 WORTH Of Food Of Your Choice
Drawing Mon., Nov. 23 — 1 P.M.
- Nothing To Buy -
Only Persons Over 18 May Register

We have BARBEQUED CHICKENS

WE WILL FEATURE
TENDER GROWN - OVEN READY
FRESH KILLED
TURKEYS
Full Breasted - The Very Best
AT LOW - LOW PRICES

COMPLETE LINE OF ALL GOOD GOODIES FOR YOUR THANKSGIVING!

Lots of room to park in rear of our Market at 43 Park St. Enter from either side . . .

JOHNNY'S SUPER MARKET

43 PARK STREET • ANDOVER • GR 5-2740

R071
A552
MEMO

Fair Promises International Flavor

The International Institute of Lawrence received a helping hand from members of the Andover High School Service Club, as members addressed thousands of flyers that will be mailed throughout the community announcing the Institute's annual Holiday Arts and Crafts Fair. This colorful affair, one of the most unusual and intriguing sales offered to the Christmas shopper, will take place tomorrow from 10 a.m. to 8 p.m. and again on Saturday from 10 a.m. to 5 p.m. at the November Club on Locke st.

Mrs. Robert L. Richmond, chairman, has announced that once again arts and crafts from 23 countries will be gathered under one roof to present an unuaual shopping opportunity as well as acquainting people of this area with the work done by the finest craftsmen in many parts of the world.

Committee chairmen assisting Mrs. Richmond are Mrs. Jaap Vandenbergh, Miss Katherine Hamblet, Mrs. Joseph Caliri, Miss Josephine Genovese, Mrs. Irene Pandelana, Mrs. Alfred W. Fuller, Mrs. Alexander Wilson, Mrs. Kaspar Kasparian, Mrs. Dean K. Webster Jr., Mrs. Basil Despotis, Mrs. Peter Dantos, and Peter B. Sluskonis.

Others working on this fair, which the Institute feels helps to serve as a bridge of understanding between the people of the country and craftsmen around the world, are Mrs. C. James Kittredge Jr., Mrs. William Mackintosh, Mrs. Wallace Brimer, Mrs. Herbert Farnsworth, Mrs. Edward Nantoski, Mrs. George Soyka, Mrs. R.A.S. Reoch, Mrs. James Hill, Mrs. Donald Thompson, Mrs. George Sanborn, Mr. and Mrs. Joseph Choquette, Mrs. Robert Borden, Miss Annette Bernardin, Miss Frances Rooks, Mrs. Henry Tyer, Mrs. Wolf Berthold, Mr. and Mrs. Ferenc Hamory, Miss Katherine Berthold and Miss Barbara Buchan.

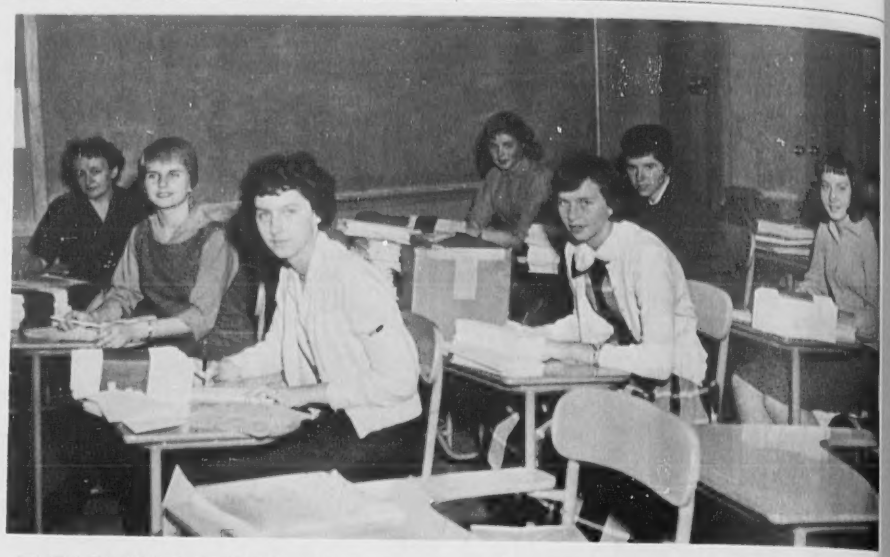

THEY PROVIDE SERVICE – Members of the Andover High Service Club, among many activities, helped the International Institute prepare flyers for the fair, to be held at the November Club Friday and Saturday. At left are Mrs. Donald McAninch, Suzanne Noury, chairman; and Virginia Perry. Geraldine Pelletier is at right foreground. And seated in the back of the classroom are Mary Costello, Gail Parshley and Kathleen Trzcinski. (Cole)

Coming Events

NOVEMBER

19 League of Women Voter Discussion Meetings.

20 Boston University Choral Society, by South Church Choir, Memorial Auditorium.
International Institute Fair, November Club, Locke st., 10-8.
Harvest Card and Game Party, West Parish Church Fellowship Hall, 8.

21 International Institute Fair, November Club, Locke st., 10-5.
Junior Garden Club, Library, 10:30.

24 Little League Annual Meeting, Library, 8.

25 Firemen's Ball, Country Club, 9.

30 Carl DeSuze, presented by Women's Fellowship, South Church Fellowship Hall, 8.

DECEMBER

1-3 League of Women Voters Discussion Meetings.

4 Camellia Ball, Country Club. St. Augustine's Christmas Bazaar, 10-10.

TEACHERS ASK HIGHER PAY

(Continued from Page One)

ment heads. This would establish an automatic means for their salaries to increase, the Committee felt, which would be fair to these persons. Under a merit system, the administrative personnel and others under it receive a designated percentage of the maximum salary for a teacher with a bachelor's degree, running from slightly over 100 percent as high as necessary. Thus the superintendent might get twice the salary of a teacher at maximum, the assistant might receive 1.5 times that teaching maximum and others might get lesser amounts ranging down towards the maximum. Whenever the maximum is changed, then, these administrators and principals would receive the increases.

The teachers also recommended a 10-day sick leave annually with 60-day cumulative leave. Sick leave can now accumulate to 40 days.

Subscribe to the TOWNSMAN

Make MOVING DAY a

Holiday

Dependable Service • Courteous Personnel • Free Estimates

WM. B. KENT & SONS

550 TURNPIKE ST.
NO. ANDOVER
(Junction Rts 114-125)
MU 3-9439

Authorized Agent for . . . North American World-Wide Moving

LONG DISTANCE TELEPHONE RATES REDUCED AGAIN

The fourth major reduction since 1930 in long distance telephone rates has now become effective.
Reductions of from 5¢ to 25¢ have been made in station-to-station rates for calls over 675 miles.

Comparison of Transcontinental Rates
(3-minute station-to-station)

	Day	Night
1930	$10.75	$6.50
1937	7.75	5.25
1940	4.00	3.00
1945	2.50	2.00
1959	2.25	1.75

NEW ENGLAND TELEPHONE AND TELEGRAPH COMPANY

the drive to score...
on and off the field

Appraise the situation. Decide on a course of action. Then drive ahead with the speed and power necessary to score.

But, speed and power are not unlimited. To succeed, you must have a reserve for the crucial periods. On the football field the reserve is in physical strength. In business and in life it is often in material resources, such as saved funds.

Be prepared for the scoring opportunity. Accumulate a cash reserve in a Lawrence Co-operative Bank savings account.

dividends paid quarterly
per 3¼% annum

Lawrence COOPERATIVE BANK

21 LAWRENCE ST.
Lawrence

For the convenience of our patrons, payments may be made in Andover at the Merrimack Valley National Bank.

and now
there are two
superior restaurants
Under the personal supervision of
Mine Host Adams
Allenhurst-Adamhurst

for 25 years the "hallmark of delightful dining" . . . where baked stuffed LOBSTER O'NEIL was born . . . nightly in our lounge, "King of the Console," FRANK SIMPSON, at the organ.

3 Minutes from Northshore Shopping Center
Rte. 114, Danvers
SP 4-5200

new! exciting! most provocative lounge and dining room on the Newburyport Turnpike . . . Featuring baked stuffed LOBSTER O'NEIL, prime steer STEAKS, ROAST BEEF—you've never dined in more interesting surroundings—enhanced by the paintings of distinguished artist—
RICHARD V. ELLERY

Rte. 1, Danvers
at Peabody Line
SP 4-2860

CREDIT IS EASY
Elliott's CHARGE IDENTIFICATION CARD
EXTENDS TO MRS. OUR CUSTOMER 1437 ANY STREET ANY CITY, U.S.A.
OUR SPECIAL COURTESIES AND CREDIT PRIVILEGES
Yours Our Customer
. . . When You Have This Card!
PAY NO MONEY DOWN
PAY AS LITTLE AS $1 A WEEK
Shop ELLIOTT'S For
Curtains Drapes
Venetian Blinds Shades
Blankets Bedspreads
Slip Covers Scatter Rugs
Rugs Carpets Broadloom
Wall Tile Floor Tile
Linoleum Sandran
Storm Windows and Doors
EASY CREDIT PLAN
New Accounts Quickly Opened
Elliott's
236 Essex St. Lawrence
92 So. Broadway Lawrence
216 Central St. Lowell
18 Merrimack St. Haverhill

PLAN to have a contented future

with
PLAN
FOR BETTER
LIVING

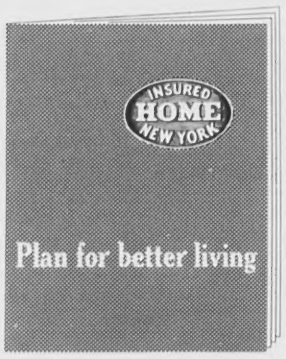

and THICO
the great new way-to-pay of
The Home Insurance Company

Whatever your income, large or small, you'll have more money for the things you *really* want if you *plan* your spending. You *can* take the pain out of bill-paying, if you know how.

The Home Insurance Company offers you the way—with a 16-page *Plan For Better Living*. It begins where a budget leaves off—predicts both income and expenses—shows your net worth and many other things you need to know, including a workable income tax record. **And it's yours FREE!**

Now you can get all the property insurance you really *should* have and pay for it easily and economically through a great new facility of The Home Insurance Company—the THICO Plan. It lets you pay the way *you* want—monthly, quarterly or annually. With it, you get the services of an *independent* agent of The Home Insurance Company—you can *rely* on him!

GET YOUR FREE "PLAN FOR BETTER LIVING" FROM YOUR LOCAL AGENT OF THE HOME INSURANCE COMPANY.

The **HOME** *Insurance Company*
Property Protection since 1853

The Home Indemnity Company, an affiliate, writes Casualty Insurance, Fidelity and Surety Bonds

Your HOME INSURANCE Representative In Andover-

THE
DOHERTY INSURANCE AGENCY

4 MAIN STREET • GR 5-0260

R071
A552
MEMO

EDITORIAL THOUGHTS

Restrictions Could Slow Growth

There is a very evident belief in many quarters that "officialdom" is making it so tough for potential developers that the town may not grow nearly as rapidly as forecast during the last couple years.

As we all know, predictions of Andover's growth have indicated a rapid increase in the number of new homes and families – based in large part on the completion of new highways. There had been a belief that hundreds of homes would be constructed, and rather easily sold, just as soon as Route 93 provided easy access to Boston, and that more would be built and sold when Route 110 came through.

We have heard many persons express the opinion recently, however, that this growth may not take place if the town government keeps finding new ways to place restrictions – mostly financial – on the developers. These people base their opinions on the grounds that a developer won't spend more in developing the land than it is possible to pass along to the purchaser. And if the town finds new ways to add to the cost of development, beyond the cost of building the house, then developers will simply by-pass the town.

This probably is good news to some, and bad to others. But we are somewhat concerned with the possible repercusions in the industrial field. Is it not possible for business to gain the impression, from the town's activities in the residential field, that industry would be subjected to increasing restrictions that would make life untenable here? May we not be in the peculiar position of slowing down the residential construction, only to find that this cuts down industrial growth, which is needed?

This possibility should be carefully weighed, before we embark on any new restrictive policies.

Let's not be in the position of supporting an Industrial and Development Commission to gain new industry, while at the same time making it nearly impossible for that body to operate successfully.

Anyone Want To Be Shot?

Each year at this time there are scattered complaints about hunters firing guns too close to houses and roads.

The people who complain are more than justified – for one doesn't like to be in danger of being shot.

The problem is difficult of solution, because hunting is allowed in the town, subject to the usual restrictions on distance.

The opponents of hunting want it banned altogether – this, they say, would once and for all eliminate the hazard. At least the police could then keep all hunters out, not wait to catch one shooting in the wrong area.

Naturally the hunters object to the outright ban. They claim a few hunters are giving them all a bad name – and this probably is very true. Most of the violations are credited to persons from out of town, who don't know the area very well. They simply don't realize that new houses have sprung up in areas that, last year, were good, open hunting territory. And of course some are just careless, caring more for shooting at game than anything else. But by far the majority are careful, conscientious citizens who wish to obey the hunting laws fully.

That's why it is a tough decision – whether to ban all hunting or to try to continue enforcing existing regulations. Anyone who has had bird shot spatter around him probably feels strongly for closing the town to all hunting – but the hunters, as citizens, also have some rights to enjoy their hobby, as long as it is done legally.

Revision Of Qualifications

Last week in this space we commented on the division of opinion that exists in the School Committee as to the members' responsibilities – whether they should handle the administrative and business policies only; or whether the Committee should delve into and make policies about the academic operations of the schools. One school of thought believes this is better left to the professional persons hired by the Committee, receiving reports from time to time for informative purposes only.

This cleavage of opinion is deep, and not easily resolved.

And it brings up the question of qualifications for membership on the Board. . . .a matter the voters can decide in March.

For it seems obvious that if the Board itself is to set educational policy, then the qualifications we ordinarily think of in terms of the School Committee need to be revised somewhat.

In this event, we should think about electing persons with an excellent background in education, men and women whose training and experience has been in this field. For it is too much to expect a person, no matter how well trained in other fields, to automatically become an expert in the educational field simply by reason of obtaining more votes than someone else.

This is a field for persons with training and experience – and maybe that's what we should demand of potential candidates in the future. Or, perhaps the candidates should be examined for their skills in business and administration, if those are to be the prime responsibilities of the Board. This is a major question, one that should be answered clearly so that all the voters will know what the responsibilities are. Only then can they judge the various qualifications presented by the candidates.

SUSIE'S SONNETS

by Sylvia Neilson

SAUCE LOSS

The latest political
Smog
Began in a cranberry
Bog.

Down the Years with The Townsman

50 Years Ago – November, 1909

The new gas tank on Railroad st. has been completed.

Miss Ernestine Sehrens has been visiting in the home of her brother in Providence, R.I.

Work is progressing rapidly on the two-tenement house being built by J.P. Hannon on Florence st.

A new store has been opened on Barnard st. by L. and E. Elliott.

A second edition of "The Deserted Farmhouse and Other Poems", by the Rev. Varnum Lincoln, has just been published.

Five new Chinese students have just entered Phillips Academy. They are part of a delegation of students sent to this country by the Chinese government from the Boer Indemnity funds returned to that country by the United States.

25 Years Ago – November, 1934

Louis S. Finger, formerly with the Andover National Bank and more recently vice president and cashier of the First and Ocean National Bank in Newburyport, will return here soon to become the assistant treasurer of the Andover Savings Bank.

The School Building Committee will call for bids soon on the new buildings. It is reported that the Committee plans to seek bids on a smaller gymnasium as one way of cutting down the costs.

A Lawrence man has been held for grand jury action by the District Court, on charges of manslaughter and operating to endanger. He was charged by Andover police, after a fatal accident on North Main st. Nov. 10.

The seventh auto fatality of the year has been recorded, following the death Saturday night of a Boston man injured in a crash a week ago on the Reading rd. The operator of the car, in which the man was a passenger, is being charged with manslaughter by police. The car is reported to have crashed into the rear of a 10-ton truck.

The Selectmen will henceforth regulate the use of denatured alcohol, instead of the Board of Health. Licenses to garages where the material is used will be issued soon.

10 Years Ago – November, 1949

The Andover Council of Churches has written to the School Committee, condemning the selling of chances by school children on school premises. The resolution adopted by the Council suggested that this sort of activity promotes gambling, and encourages other types of gambling. The School Committee voted to acknowledge the communication and file it.

Methuen stopped the long Punchard winning streak, 12-6, in a thrill-packed game on the holiday. Both teams played a hard game.

Phillips Academy swamped Exeter, 34-21, in the 59th annual game, played this year at Exeter.

A Ballardvale woman has been taken to the Lawrence General Hospital, where her condition is poor. She was the victim of gas fumes from a stove. A delivery man reported smelling heavy gas fumes, and the fire department responded.

Two Lawrence hunters face loss of their licenses, after police apprehended them hunting within 500 feet of a house at the upper end of Summer st. Many complaints have been received from women in that area about hunters firing their guns too close to houses. The names of the hunters were sent to the game warden for this area with the suggestion the licenses be revoked.

At The Library

Coming Events:

NOVEMBER

19 Ballardvale Littlest Listeners, 10 a.m.

24 Story hour for boys and girls, 3:35 p.m.

25 Littlest Listeners, Robins group, 10 a.m.

26 Library closed for Thanksgiving.

27 Ballardvale branch library open usual hours.

DECEMBER

1 Next meeting of the Great Books Group, 7:45 p.m.

Littlest Listeners

The Robins group of Littlest Listeners will have its usual story hour Wednesday morning Nov. 25, at the library, at 10 o'clock. Mothers are reminded that both Robins and the Cardinals groups are closed to new members. However, newcomers with children who have passed a third birthday may add their names to a waiting list, in case there are drop-outs as the winter progresses. But these groups have reached the point beyond which the program for the little people would be difficult to carry out, due to lack of space in the children's room.

Ballardvale little people will meet Thursday morning, Nov. 19, as usual, in the branch library at 10 o'clock. This group is small enough to add new members who live in the Ballardvale area of town.

Story Hour

Tuesday afternoon, Nov. 24, at 3:35 o'clock, there will be another of the hour-long story telling programs in the library. All boys and girls are welcome to attend and are reminded to tell parents that story hours always require the full length of time, in case parents wish to pick up children afterward.

The stories to be told will be about children of long ago, and the long continued story of "On To Oregon" will cover part three.

Library Closed For Thanksgiving

The main library and the Ballardvale branch will be closed on Thursday, Nov. 26. Friday the branch library will be open from 2-5, and from 6-8 p.m.

Films Available

The following films will be available on the dates indicated for the use of groups in the community. The library will loan the equipment for the showing of the films; those who borrow it are expected to make use of the trained projectionist, however. Until Nov. 20, Dangerous River, color, 17 minutes – shows an expedition of archaeologists exploring Big Bend River, searching for relics and fossils; Nov. 23-Dec. 4, Anger At Work, 27 minutes – an interesting film for those who wish to learn techniques by which others have handled anger, resentment and frustration; Nov. 30-Dec. 4, Peace Is All, 60 minutes; Dec. 1-31, One Road, color; Dec. 5-31, three color Canadian films, Big Country Big Fish, 14 minutes, Citadel City, 22 minutes and Highway North, 18 minutes. From Dec. 27 through Jan. 8, there will be a film of particular interest to students of ballet. In the 25 minute film "Steps Of The Ballet" the viewer sees how a ballet is created, the basic positions, movements, etc. are shown.

All who plan to make use of films are urged to make reservations early to avoid disappointment. Program chairmen are invited to pick up a complete catalog of the films for this year's 1959-1960 season.

For The Arm-chair Traveler

Among the fall books there is a title "South From Toulouse" by Andrew Shirley, which should appeal strongly to the stay-at-home who must content himself with travel through the printed page. From Toulouse, the ancestral home of the artist Toulouse-Lautrec, the author carries the reader along through Huguenot battlefields, medieval chateaux, and the great underground caves at Foix, where rivers run from unknown sources. It includes many details of interest to art students, lovers of history, culinary experts who will be amused at the menu served a king in the 17th century, and readers who enjoy a personal style of writing and faithful use of color and poetry.

Prospective travelers to this fascinating region will find much practical information given by Mr. Shirley in his leisurely jaunt over Southern France. The book has been purchased by the Memorial Hall Library and may be reserved for home use.

ENROLLED AT WENTWORTH

John Knox Hill Jr., Walnut ave., is registered at Wentworth Institute Evening School in Boston, which trains industrial and engineering technicians, according to an announcement by H. Russell Beatty.

The largest student body in Wentworth's history is registered for evening school courses which include an Associate in Engineering degree, certificate and credit card programs.

Hill is enrolled in Machine Work.

TOWNSMAN CLASSIFIED ADS BRING RESULTS

DAR Members Discussed Defens

National Defense was discu
at the monthly meeting of
Priscilla Abbot chapter,
D.A.R., held Nov. 10 at the
of Mrs. Joseph Smethurst on
corne dr.

The state officer who
scheduled to speak was u
to attend, so several mem
brought articles on the su
and the discussion which
lowed was especially interes
Questions about the Rus
situation, Red China's aff
submarine warfare, nuclear
pons, and the threat of bombs
their effect on later generati
which might survive bombing,
told about and different opin
offered.

Articles were read by the
regent, Mrs. Edwin Otto;
regents, Mrs. Roland Weeks

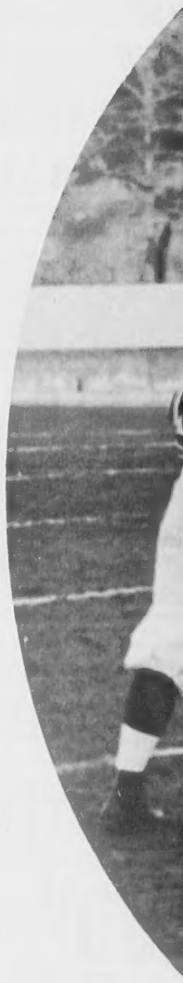

Ho

Schoolbo
game shap
There a
talented sq
you. 7 day
Jerry Na
Cliff Keane
And they
hear from
If you fo
and Sunda
AVenue 8-

DAR Members Discussed Defense

National Defense was discussed at the monthly meeting of the Priscilla Abbot chapter, N.S.-D.A.R., held Nov. 10 at the home of Mrs. Joseph Smethurst on Lucerne dr.

The state officer who was scheduled to speak was unable to attend, so several members brought articles on the subject and the discussion which followed was especially interesting. Questions about the Russian situation, Red China's affairs, submarine warfare, nuclear weapons and the threat of bombs and their effect on later generations, which might survive bombing, were told about and different opinions offered.

Articles were read by the vice regent, Mrs. Edwin Otto; past regents, Mrs. Roland Weeks and Mrs. Leo O'Connor; the regent, Mrs. Frank Hayes; the chaplain, Mrs. Roland Glines; Mrs. Ernest C. Edmands and Mrs. William Trow. A most enlightening article on the situation by a student at Kate Duncan Smith school in Alabama, one of the approved schools sponsored by the D.A.R., was read to the group.

The meeting opened at 2 o'clock with dessert being served by the hostess and Mrs. Arthur Reeves. The regent, Mrs. Hayes, opened the business session, and patriotic exercises and prayer were led by the chaplain, Mrs. Glines. The secretary's and treasurer's reports were read and approved, and the National President's message on Thanksgiving was read by the regent. Several items of business were acted upon, after which the meeting was open for the discussion.

The next meeting will be held Dec. 8 at the home of the regent, Mrs. Frank Hayes on Shipman rd.

Removed Signs That Violated By-Laws

Building Inspector Ernest P. Hall is still on the look-out for advertising signs that violate the restrictions of the town by-laws.

He said several firms had removed their signs, after receiving a warning that they must come down. And he personally removed three signs when the owners failed to take them down after the warning. The owners retrieved the offending signs at the police station, Hall said.

Subscribe to the TOWNSMAN

• GARAGES
• Expertly Built • Prompt Attention
GET OUR PRICES FIRST!
J. WM. DYER JR.
TEL. GR 5-3792

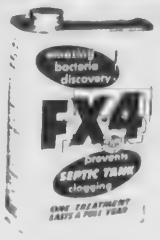

FX-4 Septic Tank Liquefier

FORMULA FX-4 for Septic Tanks is an all year 'round preventive against clogging . . . fully guaranteed to prevent the fuss, mess, inconvenience and expense of a clogged system for a full year, with one, safe and easy to use yearly application.

TEL. MU 6-4105

• FREE HELPFUL INFORMATION • FREE REAR DOOR PARKING • FREE DELIVERY • FREE BUDGET • FREE CHARGE

BRUCKMANN'S
GRAIN — PAINTS — CEMENT — HARDWARE
158 SO. BROADWAY — LAWRENCE

How to get a bigger boot out of football

Schoolboy football is winding up its hottest season in years. The Holy Cross-B.C. game shapes up as a bruiser. And both NFL division titles are still up for grabs.

There are plenty of crazy bounces left in the football . . . and New England's most talented squad of columnists and reporters are on the spot to describe every one of them to you. 7 days a week the pull-out section of The Globe sits you right smack on the fifty.

Jerry Nason, Ernie Roberts, Bob Holbrook, Red Smith, Francis Rosa, Harold Kaese, Cliff Keane, Bill Shechman, Ernie Dalton, John Ahern and Roger Birtwell know football. And they know *you*. They know what you look for down on the field, what you'd like to hear from the locker room.

If you follow the schoolboys, colleges or pros, you'll have a ball with The Globe. Daily and Sunday, give it a whirl. To start home delivery, call the circulation department at AVenue 8-8000, or write: The Boston Globe, Boston 7.

The Boston Globe
puts the world at your fingertips

R071
A552
MEMO

Suspended Sentence For Larceny

An Andover man, John H. Bazarian, 28, 5 Cuba st., was fined $50 in Lawrence District Court Monday, for interfering with a state police officer in the performance of his duties.

He also was charged with larceny by false pretenses, and received a three-month sentence in the house of correction, suspended, providing restitution is made.

Sgt. Robert V. Deyermond testified that Bazarian admitted passing a check for $35.25 at a variety store owned by Chickery Zarzour, 51 Essex st., Nov. 10 to buy food. Deyermond said the man had passed four checks by giving fictitious names, all for a total of $150.

State Trooper Arthur W. Morrison testified that he went to the Bazarian residence with Andover Officers Warren Maddox and Hector Pattulo on the night of Nov. 12 to serve a warrant issued by the Woburn District Court on a charge of operating without a license. The trooper said he was pushed backwards over a chair, hurting his back; and he said Bazarian had to be handcuffed to get him out of the house. Officer Maddox testified to the same set of circumstances at the home, and said the defendant stated "You had better get your gun out, because you will have to shoot me".

The defendant testified that he asked to see the warrant and was told this didn't have to be shown. He said his wife was pushed in some manner and that he became excited and shoved the trooper. He denied taking the trooper by the throat and said he didn't mean to hurt anyone or put up a fight. He also agreed that neither Morrison nor Maddox struck him at any time.

THANKSGIVING DINNER
at the Inn
12 Noon–5 p.m.

FOR SALE
Fireplace Wood and Kindling.
Tel. MUrdock 2-9735

Thrill to your state's heroic past . .

No state is so rich in historic and recreational advantages as your own state of Massachusetts — and for a starter every Massachusetts resident should visit Concord and Lexington and thrill to the memory of America's heroic past . . . and 'most everywhere in this great state you will find fine, hospitable inns, hotels, restaurants and taverns ready to serve you with a friendly, refreshing glass of Beer or Ale.

The Beverages of Moderation

As you enjoy these traditional beverages, you are actively participating in benefiting the welfare of every resident in the Commonwealth — you are also helping to provide jobs for over 10,000 Massachusetts persons whose activities are associated with the industry. By your purchases of Beer and Ale during 1958, you were a contributor to the vast sum of $23,441,548 paid in taxes to the Federal Government as a result of the sale of the products in Massachusetts . . .

Beer belongs . . . Enjoy it

Massachusetts Division
UNITED STATES BREWERS FOUNDATION
150 TREMONT STREET • BOSTON, MASSACHUSETTS

YOU'LL BE SURPRISED . .

YOU CAN accumulate a lot of "loot" in a surprisingly short time . . . if you try! There are so many savings incentives: A summer cottage near a lake . . . a game room in the basement . . . a color TV set. These "fun" things are yours for a few dollars saved in a regular Savings Account every payday. Open, or add to, your Account in this friendly Co-operative Bank . . . today!

Merrimack
COOPERATIVE BANK
264 Essex St. Lawrence

33 Passed Course For Baby Sitters

Thirty-three girls passed the baby-sitting course offered at the Junior High School during the past few weeks, under the sponsorship of Beta Sigma Phi Sorority.

Mrs. George Ainscow was chairman of the committee, assisted by Mrs. Howard Bond and Mrs. John Gillies. It was the third such class sponsored by the Sorority.

Mrs. Ainscow suggests that persons interested in securing the services of a baby sitter may either call one of the graduates directly, or contact Miss Catherine Sweeney, girl's guidance director at the Junior High, between the hours of 8-2.

The graduates included Susan Albiani, 110 Haggett's Pond rd.; Mary Jane Anderson, 25 Morton st.; Susan Anderson, 1 Sargent st.; Linda Barker, Alderbrook rd.; Margaret Berger, 11 Nutmeg ln.; Faith Bloom, 44 Whittier st.; Ruth Ann Boddy, 77 Sunset Rock rd.; Barbara Bronk, 28 Salem st.; Janice Colburn, 34 Dufton rd.; Cynthia Burleigh, 14 Arthur rd.; Nancy Campbell, 21 Burnham rd.; Betsy Chase, 20 Dufton rd.

Also Judy Deacon, 54 Summer st.; Carol Dunlop, 20 Arundel st.; Judy Groleau, 32 Dufton rd.; Nancy Hall, 121 Tewksbury st., Ballardvale; Virginia Hall, 7 Hall ave.; Betty Jensen, 21 Chandler rd.; Brenda Killpartrick, 5 Elm ct.; Judith Leadbitter, 74 Lowell st.; Sandra Lynch, 39 Gray rd.; Dianne May, 1 Kensington st.; Ethel MacAdam, 75 Central st.

Also Barbara McCafferty, 19 Elm ct.; Marilyn Miller, 18 Fletcher st.; Catherine Murphy, 48 Morton st.; Norma Parker, 2 Highland ave.; Pamela Richardson, 18 River rd.; Mary Stansfield, 158 High st.; Cynthia Symons, 10 Carmel rd.; Maria Todt, 358 South Main st.; Catherine Wojtkun, 19 Moraine st.; and Marcia Milliken, 37 Canterbury st.

Subscribe to the TOWNSMAN

Consult

Doug Howe
about this question:

"I sat down and figured what my monthly income from Social Security, pension, and other sources will be. I'll need an extra $50 to $100 per month to retire comfortably. By investing each month in a Retirement Life insurance plan, can I build the extra income during the 12 years until I reach 65?"

DOUGLAS N. HOWE
52 Main St. Tel. GR 5-5100

Sign Request Goes To Planning Board

A request from the Reichhold Chemical Co, in Lowell Junction to erect a sign on their own land identifying the firm has been referred to the Planning Board.

The request came before the Selectmen, but Town Counsel Fredric S. O'Brien ruled that the area is within the Lowell Junction Industrial District. The by-laws specify that signs within that area must be approved by the Planning Board.

Thus the Selectmen gave their approval, based on final action by the planning agency.

COMMUNION BREAKFAST PLANNED NOV. 22

The Annual Communion Breakfast of the Ladies of Merrimack will take place Sunday, Nov. 22. Mass in the Collegiate Church of Christ the Teacher will start promptly at 9 o'clock. Breakfast will be served immediately after the Mass in the Student Union building.

The Rev. Albert C. Shannon, O.S.A., Ph.D., chairman, Department of Social Sciences at the College will be the speaker.

TOWNSMAN CLASSIFIED ADS BRING RESULTS

ARE YOU DISSATISFIED WITH YOUR TELEVISION RADIO OR PHONOGRAPH?
Then... let us repair it!
OUR 30 YEARS OF KNOW-HOW IS YOUR ANSWER TO THE QUALITY, MONEY-SAVING SERVICE YOU HAVE ALWAYS WANTED.
COMMUNITY
RADIO TV PHONO SERVICE
17 Newbury St., Near Essex MU 2-9048

Pilgrim Fellowship Attended Rally

The Senior High Pilgrim Fellowship of the West Church and other churches in the Andover Association Sunday evening, when members of 15 different churches met in the First Congregational Church of Lowell for a rally.

Miss Ann Payne, a member of the West Church, is leader of the group and she presided at the meeting. A movie was shown, a recreation period was held and an afternoon following the devotional service.

Dinner was served and the speaker was Kimani Nyiote from Africa, who is a student at Massachusetts Institute of Technology. He brought the group a very inspiring message.

Mrs. Ethel Parsons of Ocala, Fla. is making an extended visit with her sister, Mrs. Herrick Cole of Shawsheen rd.

ACCURATE, DEPENDABLE
℞ PRESCRIPTION SERVICE
THANKSGIVING DAY CHOCOLATES
WHITMAN, PAGE & SHAW
CANDY CUPBOARD
KENT'S Salted Nuts
PRESCRIPTION DELIVERY
TEL. GR 5-2590
SHAWSHEEN PHARMACY
SHAWSHEEN SQUARE
L. Paul Upson, Proprietor

FREE Parking for our customers at Eidam's
• CHARGE • BUDGET • LAY-AWAY
Open FRIDAY and Tuesday til 9
Weiner's camera shop
• ART SUPPLIES • CAMERAS • DARK ROOM EQUIPMENT • DEVELOPING • PRINTING
270 ESSEX ST. LAWRENCE (Next to Weiner's Furniture)

save clothes - save work - save time
with this BARGAIN PRICED EASY DRYER

only $139.95
$5.95 DOWN
$1.02 A WEEK ON MONTHLY TERMS
ALL-ELECTRIC LAUNDRY FESTIVAL
LIVE BETTER ELECTRICALLY

3 TEMPERATURE SELECTIONS

Say goodbye for good to all the old-fashioned clothesline routine. Dry your clothes without work any time, any day the modern, safe, all-electric way. Automatic pushbutton controls give you choice of heats for different type fabrics. Safety door switch stops dryer when door is opened. See this special value now!

• USE ON EITHER 115- OR 230-VOLT CIRCUIT

ASK ABOUT OUR LIMITED TIME OFFER OF VALUABLE BONUS CERTIFICATES

MERRIMACK-ESSEX ELECTRIC CO.
PART OF NEW ENGLAND ELECTRIC SYSTEM
ELECTRICITY DOES SO MUCH . . . COSTS SO LITTLE

DOORWAY CONTEST BY GARDEN CLUB

(Continued from Page One)

All residents of Andover, whether they are members of the Garden Club or not, are welcome to join in the contest. They may register by calling any of the above named committee members. They will then be sent an entry blank to be filled out and returned to Mrs. Meyers. All registrations will close by Dec. 14. Mrs. Meyers urges that anyone interested persons call her or any member of her committee as soon as possible.

Judging will take place Monday, Dec. 21. There will be two judgings — one for non-members' doorways and one for members of the Garden Club. Ribbons will be awarded by out-of-town judges for first, second and third prizes and for honorable mention in each class.

The doorway decoration must be in suitable design to the type of house. The design must be created and executed by the exhibitor and must incorporate plant material not on the conservation list; this does not exclude laurel roping raised specifically for decorative use.

The judges will pay particular attention to the originality of the design and suitability of the design to the architecture of the house.

It is hoped that Andover's doorways will always outstanding at the festive holiday season, will provide an especial note of color, gaiety and charm this year.

MEMORIAL FUND IS ESTABLISHED

(Continued from Page One)

Fund to provide scholarship aid for theological students.

At the time of the presentation of the memorial gift at the Alt[illegible] the present Rector of Christ Church, the Rev. I. Edison Pi[illegible] say prayers of Thanksgiving for the devoted ministry of [illegible]

At a later date, a memorial tablet will be raised in the Chapel of [illegible] Church in remembrance of [illegible] Rector.

The Wardens of Christ Church making the presentation on behalf of the parishioners are John [illegible] and Malcolm G. Johnston.

Young Adults To Meet Nov. 22

The next meeting of the Andover Young Adults will be held at West Parish Church Nov. 22, 7:30 p.m.

The worship service will be conducted by Jane Hall and Stephen O'Connor. Following will be a program, business meeting and refreshments.

Town Auction For Unwanted Property

Six or seven parcels of land of low value will be offered for sale at an auction Nov. 25 at 11 a.m. in the town treasurer's office.

Treasurer Anna M. Greeley says the auction is a routine procedure designed to help clear the books of land on which taxes have been paid.

PERSONALS

Austin Thomas of Lowell recently returned from a cruise to West Indies, So. America and Puerto Rico.

Mr. and Mrs. Roger Johnson and their family have recently moved from Juliette st. to Chandler rd.

BOLT ROAD, ANDOVER
$27,500
Charming, true, salty Cape Cod 3 bedroom house, shingles weathered by the elements, set well back from the road on terraced lawn with deep wooded area rear. The den, plus 2 small rooms and side entrance gives added space to this compactly designed first floor, living room with fireplace and full dining room, both up and down stairs, 2 car garage.

Mrs. David Darling
Manager
Mrs. Frederick Kid[illegible]

HUNNEMAN & CO., I[illegible]
REALTORS
6 MAIN ST. GR. 5-14[illegible]

DOORWAY CONTEST BY GARDEN CLUB

(Continued from Page One)

All residents of Andover, whether they are members of the Garden Club or not, are welcome to join in the contest. They may register by calling any of the above-named committee members.

They will then be sent an entry blank to be filled out and returned to Mrs. Meyers. All registrations will close by Dec. 14, so Mrs. Meyers urges that any interested persons call her or a member of her committee as soon as possible.

Judging will take place Monday, Dec. 21. There will be two judging — one for non-member's doorways and one for members of the Garden Club. Ribbons will be awarded by out-of-town judges for first, second and third prizes and for honorable mention in each class.

The doorway decoration must be in suitable design to the type of house. The design must be created and executed by the exhibitor and must incorporate plant material not on the conservation list; this does not exclude laurel roping related specifically for decorative use.

The judges will pay particular attention to the originality of the design and suitability of the design to the architecture of the houses.

It is hoped that Andover's doorways, always outstanding at the festive holiday season, will provide an especial note of color, gaiety and charm this year.

MEMORIAL FUND IS ESTABLISHED

(Continued from Page One)

Fund to provide scholarship aid for theological students.

At the time of the presentation of the memorial gift at the Altar, the present Rector of Christ Church, the Rev. J. Edison Pike, will say prayers of Thanksgiving for the devoted ministry of Dr. Moore.

At a later date, a memorial tablet will be raised in the Chapel of the Church in remembrance of the late Rector.

The Wardens of Christ Church making the presentation on behalf of all the parishoners are John H. Ferguson and Malcolm G. Johnston.

Young Adults To Meet Nov. 22

The next meeting of the Andover Young Adults will be held at the West Parish Church Nov. 22, at 7:30 p.m.

The worship service will be conducted by Jane Hall and Stephen O'Connor. Following will be a program, business meeting and refreshments.

Town Auction For Unwanted Property

Six or seven parcels of land of low value will be offered for sale at an auction Nov. 25 at 11 a.m. in the town treasurer's office.

Treasurer Anna M. Greeley said the auction is a routine procedure, designed to help clear the books of land on which taxes have not been paid.

PERSONALS

Austin Thomas of Lowell st. recently returned from a cruise to West Indies, So. America and Puerto Rico.

Mr. and Mrs. Roger Johnson and their family have recently moved from Juliette st. to Chandler rd.

BOLT ROAD, ANDOVER
$27,500

Charming, true, salty Cape Cod, 3 bedroom house, shingles weathered by the elements, set well back from the road on terraced lawn with deep wooded area in rear. The den, plus 2 small rooms and side entrance gives added space to this compactly designed first floor, living room with fireplace and full dining room, bath up and down stairs, 2 car garage.

Mrs. David Darling
Manager
Mrs. Frederick Kidd

HUNNEMAN & CO., Inc.
REALTORS
66 MAIN ST. GR. 5-1430

Ski Movies At Memorial Auditorium

JAMES O'BRIEN

The Lawrencian Ski Club will present a showing of "Let's Go Skiing with Warren Miller" at the Memorial Auditorium Dec. 2 at 8:15 p.m.

The two-hour, color movie, will be narrated by Mr. Miller, who has made 10 other ski movies. This one concerns big skiers on big hills doing the unusual on skis.

Additionally, a live winter preview of the latest ski fashions will precede the film.

Tickets may be obtained from Jim O'Brien, Jack Avery or Fred Teichert.

Sodality Plans Special Party

A card party and apron sale will be held Nov. 20 at 8 p.m. in St. Augustine's School Hall by the Altar and Rosary Sodality of St. Augustine's Church.

Prizes will be awarded to the winners and a turkey with all its fixings will be the door prize.

Refreshments will be served.

Subscribe to the TOWNSMAN

School Menu

The School menu for Monday and Tuesday of next week is:

Monday — American chop suey, buttered green and wax beans, peanut butter sandwich, fruit and milk.

Tuesday — Roast turkey with dressing, brown gravy, mashed potato, buttered peas, grape jelly, fresh carrot and celery curls, buttered roll, ice cream and milk.

Local Men Attended Coronation Ball

Allen Nowell and George Connors of Andover attended the Coronation Ball at fashionable Barry College in Miami Shores, Fla. last weekend.

Nowell is a freshman at the University of Miami, majoring in physical education. Connors is a pre-medical student at the University of Florida.

PERSONALS

Mr. and Mrs. William Stewart of High Plain rd. spent the weekend recently with Mr. and Mrs. Bruce Stewart of Springfield.

GOURDS GIVEN
WITH SALE OF
CHRISTMAS CARDS
and useful and decorative imports from "The Four Quarters"
DISPLAY ALL THIS WEEK AT THE MERRIMACK VALLEY NATIONAL BANK
THE —
McCLELLAN GIFT SHOP
10 ORCHARD STREET
TEL. GR 5-1724

Mr. and Mrs. Parker Holden of High Plain rd. returned last week from a two weeks' vacation spent in touring Florida.

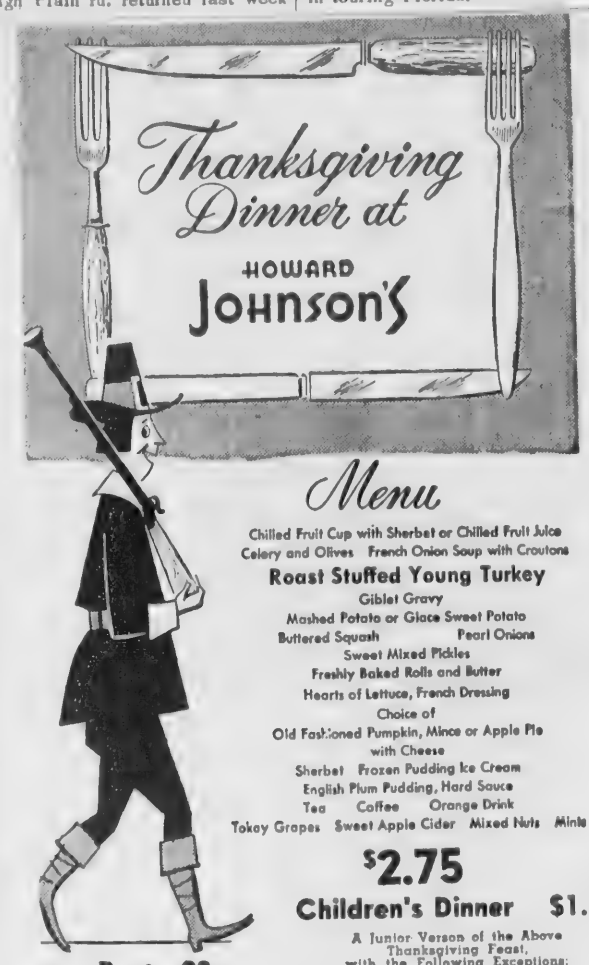

Menu

Chilled Fruit Cup with Sherbet or Chilled Fruit Juice
Celery and Olives French Onion Soup with Croutons
Roast Stuffed Young Turkey
Giblet Gravy
Mashed Potato or Glace Sweet Potato
Buttered Squash Pearl Onions
Sweet Mixed Pickles
Freshly Baked Rolls and Butter
Hearts of Lettuce, French Dressing
Choice of
Old Fashioned Pumpkin, Mince or Apple Pie with Cheese
Sherbet Frozen Pudding Ice Cream
English Plum Pudding, Hard Sauce
Tea Coffee Orange Drink
Tokay Grapes Sweet Apple Cider Mixed Nuts Mints

$2.75
Children's Dinner $1.50
A Junior Verson of the Above Thanksgiving Feast, with the Following Exceptions:
BEVERAGES
Grade "A" Milk or Hot Chocolate
DESSERTS
Ice Cream with Cookie or Cake
Tokay Grapes and Apple Lollipop

Route 28, Andover By-Pass
GR 5-1965

MAKE YOUR RESERVATIONS NOW

Join Our 1960
Christmas Club
This Week....

WEEKLY CLUB DEPOSIT	YOUR CLUB CHECK NEXT NOVEMBER
50¢	$25.00
$1.00	$50.00
$2.00	$100.00
$3.00	$150.00
$5.00	$250.00

ANDOVER SAVINGS BANK
ANDOVER – NORTH ANDOVER – METHUEN

R071
A552
MEMO

ESSEX NORTH CHAPTER
MASS. HEART ASSOCIATION
will gratefully acknowledge memorial gifts
Arthur W. Spirdione
13 ESSEX ST. ANDOVER, MASS.

OBITUARIES

STANLEY W. PARKER

Stanley W. Parker, 5 Torr st., was pronounced dead on arrival Monday afternoon at St. John's Hospital, Lowell.

Mr. Parker was stricken ill while at work at the Lowell branch of Cherry and Webb's. Death was attributed to a heart seizure.

A native of Thetford, Vt., Mr. Parker came to Andover 18 years ago and was affiliated as a buyer for Cherry and Webb's since 1925. Mr. Parker graduated from Dartmouth College in 1921 and was a U. S. Army veteran of World War I. He was a member of the William North lodge, A.F. and A.M. of Lowell and attended the Andover Christian Science Society.

He leaves his wife, Helen (Currie) Parker; his mother, Mrs. William Parker of Norwich, Vt.; a daughter, Eleanor, wife of Paul S. Cushman of Glens Falls, N.Y.; a son, Alan C. Parker of Elberon, N. J.; a brother, Glen G. Parker of Norwich, Vt.; two granddaughters, Jennifer and Laura Cushman, both of Glens Falls, N. Y.

The funeral will be held this afternoon with services at 2 o'clock at the Lundgren Funeral Home, 20 Elm st. Ralph Schwartz, Christian Science Reader, will officiate. Cremation will take place in Harmony Grove, Salem.

W. LEON KNIPE

W. Leon Knipe, 80, retired president and treasurer of Knipe Brothers, Inc., Haverhill, died Monday morning at his home, 14 Cabot rd.

Mr. Knipe and his three brothers were connected with the Knipe Brothers business, founded by their father, William A. Knipe. Leon Knipe worked in every department of the shop, ran every kind of shoemaking machine and learned the business from the bottom floor to the top and down to the shipping room. And when he finished, he traveled, selling shoes, finding new markets and spreading the Knipe name throughout the country. At one time, Mr. Knipe was rated among the five top men's shoe designers in the country. He retired six years ago.

He was born in Haverhill Sept. 15, 1879, son of William A. and Adrianna (Penley) Knipe. He was a director of the Haverhill National Bank.

Mr. Knipe was a member of Saggahew lodge, A.F. and A.M. and Haverhill Commandery, K.T.

Besides his wife, Laura J. (Clough) Knipe, he leaves two sons, William L. Jr., of Thompson, Conn., and Robert W., of Haverhill; a sister, Mrs. Victoria Knipe Root of Haverhill; a brother, David Roy Knipe of Haverhill, and several nieces and nephews.

The funeral was held Wednesday afternoon at 1:30 at Dole and Childs Funeral Home in Haverhill. Burial was in Elmwood Cemetery, Bradford.

ARTHUR E. LIBBEY

Arthur E. Libbey of Forbes ln, died Wednesday evening, Nov. 11, at the Lawrence General Hospital following a short illness.

Born in Lawrence, July 25, 1882, Mr. Libbey had formerly resided in Methuen prior to his moving to Andover seven years ago. A former plumbing contractor in Methuen, he was employed at the Charlestown navy yard for 10 years until his retirement in 1952. He was a member of the First Congregational Church, Methuen.

He leaves his wife, Mary (Sargent) Libbey; two daughters, Dorothy S., wife of Ralph Hill, a former representative, of Andover, and Barbara, wife of William Healey of Methuen; three grandchildren, Susan Hill of Andover, and Marsha and Joyce Healey, both of Methuen; also several nieces and nephews.

The funeral was held Friday, Nov. 13, from the Charles F. Dewhirst Funeral Home, Methuen, with services at 2 p.m. in First Congregational Church, that town. The Rev. David Ladre, minister of First Congregational Church, officiated. Burial was in Elmwood Cemetery, Methuen.

MARTHA ANN YOUNG

Martha Ann Young, infant daughter of Earl and Charlotte (Trowe) Young, 10 Chandler cir., died Thursday, Nov. 12, at the Lawrence General Hospital.

The funeral was held Saturday from the Lundgren Funeral Home. Burial was in West Parish Cemetery.

GEORGE J. McCARTHY

George J. McCarthy, 15 Hidden rd., treasurer of the Merrimack Co-operative Bank, in Lawrence, died Thursday morning, Nov. 12, about 10:30 at the Clover Hill Hospital where he had been a patient during the past two months.

Born in Lawrence in 1903, the son of the late Cornelius and Georgianna (Sullivan) McCarthy, he was educated in local schools. Graduating from Lawrence High School in 1921, he took his first job as a clerk in the Merrimack Bank. In 1925 he realized a boyhood ambition of having a business career and started his own insurance agency, buying out then long established John Hurley agency. In 1929 he succeeded his late father as treasurer of the Merrimack Co-operative Bank.

He leaves his wife, Bertha (Gillen) McCarthy; a son, Cornelius J., an ensign in the Navy stationed at Newport; a daughter, Eleanor, wife of Otis of Shawsheen Village; grandchildren, George and Cynthia both of Andover; two sisters, Mrs. Eleanor McCarthy and Mrs. Shea, both of Lawrence; a brother, Charles A. McCarthy, chariman of the Chance Vought Aircraft Company, Texas.

An attendant of St. Augustine's Church, he had many affiliations. They included the Bon Secours Guild, the Men of Merrimack College, Lawrence Council, 57, K. of C., Lawrence lodge, 55, B.P.O.E., the Lanam club of Andover, of which he was one of the original incorporators, the Lawrence Rotary Club, a member of the board of directors Lawrence Boys Club, St. Basil's Guild, Methuen, the Lawrence Family Service Association, St. Augustine's Men's Guild, the Holy Name society of St. Augustine's parish, a former director of the Co-operative Central Bank of Massachusetts, the Boston Chapter, 59, of the Savings Loan League.

A highlight of his professional career was when he served as vice-president of the Greater Lawrence Industrial Corporation, an organization largely responsible for revitalizing industry in the city following the collapse of the textile mills. He was also active in the many charitable drives conducted throughout the Greater Lawrence community.

The funeral was held Monday from the late home, with a solemn high Mass of requiem at 9:30 in St. Augustine's Church. Burial was in St. Mary's Cemetery, Lawrence.

PLEDGED TO FRAT

Charles Kellogg, 59 Phillips st., was pledged to Delta Upsilon Fraternity at Williams College during the recent "rush" week.

CHRISTMAS CARDS
We have the card you seek. . .expressive of your taste and sentiment. . .for your signature or imprinted. . .in a few cards or hundreds. Lovely Christmas Wrappings, too!
CHRISTMAS STORE HOURS
OPEN DAILY 9:30 TO 5:30 – FRIDAY NIGHT TIL 9
MARY ANN'S
CARD & YARN SHOP
92 Main St. Next to A & P

WANTED!
Your Ideas For A Dream Store
While the foundations for the big new CO-OP are being built, our architects and engineers are putting finishing touches on the detailed plans and specifications which will more than double the size of our present store.
Although plans for the structure itself are fixed, there is still time to incorporate into our new store your ideas concerning finishing touches, special services, and the stock to be carried.
Have you any ideas for a Dream Store? Please tell us about them! We can't promise to use your ideas as submitted, but we may be able to adapt them for our use.
We solicit your help in making the new CO-OP a store that you will like, a store where shopping is a pleasant and friendly experience, a store carrying the things you like – in short – in making the new CO-OP as closely as possible your idea of a Dream Store.
Got any ideas you would like to pass on to us? We'll be grateful for them.
The CO-OP is Shopping - - For Your Ideas

TOP QUALITY - FRESH NATIVE
TURKEYS
ALSO FROZEN OVEN-READY
ORDER NOW
Smoked Shoulders 5–7 lb Avg lb 35c
FRESH–CRISP PASCAL CELERY HEARTS 25¢
CO-OP MASSACHUSETTS
Cranberry Sauce 2 for 37¢
CO-OP PIE CRUST 2 9 oz pkgs 27¢
ONE-PIE Pumpkin or Squash 2 for 25¢

only Royal GELATIN DESSERT contains the "fresh-fruit VITAMIN" C
4 for 29¢
OPEN TUESDAY NIGHT TIL 9 P.M.
OPEN TIL 9 THURSDAY AND FRIDAY
CO-OP
SUPER-MARKET • 68 MAIN ST.

FEMALE HELP
Want Extra Money for Christmas?
Part time clerk needed for retail store.
Write stating experience to Box P-12 c/o Andover Townsman

celebrated
. . .by the industry for its prize-winning design. . .by the consumer for its down-to-earth cost . . .price it. . . .and you'll agree!
THE STUDIO SHOPPE
Colonial – Modern Provincial
GALLERIES
124 CROSS ST. LAWRENCE
(Turn left at 373 Broadway – at the lights)
MU 5-5023 OPEN EVENINGS
Daily – 11 to 9. . . . Closed Wed . . . . Sat. 10 to

you pay no more
for magnificent
Magnavox Television

...but you get much more
See and hear this 21-inch* TV for yourself. 262 sq. in. picture, full-transformer powered chassis, optical filter, extended-range speaker, convenient top controls. Slightly higher in other finishes.
The Constellation 21
*Diagonal measure
In Cordovan, only
$199.90
SEE and HEAR a MAGNAVOX before you buy
Come in today for a demonstration
F. J. LEONE COMPANY
FURNITURE & APPLIANCES
430 ESSEX ST. LAWRENCE

Wedding . . .

DONOVAN – MORAN

A blessing of Pope John XXIII was given to Daniel Francis Donovan and his bride, the former Jean Moran, following their marriage Saturday morning, Nov. 7, at St. John the Evangelist Church in Swampscott.

Mrs. Donovan is the daughter of Mr. and Mrs. Laurence Coleman Moran, 119 Stetson ave., Swampscott, and Mr. Donovan's parents are Mr. and Mrs. Michael J. Donovan, 275 Andover st.

Masses of large white mums and candles were on the altar for the nuptial ring ceremony. Mrs. Katherine Harris was the organist and the hymns were sung by the Rev. Cyril Toland.

Mr. Moran escorted his daughter down the aisle. The bride wore an antique white satin and Alençon lace gown with an illusion veil and crown of jeweled imported Alençon lace. The wedding dress was made with bodice of lace and appliqued lace on the full skirt which ended in a train. On her prayer book the bride had a cluster of white fleur d'amour, Stephanotis, alyssum, and a center of tiny white cymbidium orchids and trailing white ivy.

Mrs. Phyllis M. Kennedy of Lynn served her sister as matron of honor and bridesmaids were sister-in-law, Mrs. Joan M. Moran, Mrs. Sally M. D'Agnese of Swampscott, and a cousin, Miss Jean M. Kelleher of Lynn. They wore turquoise velvet dresses with scoop necklines, satin cummerbunds and flared skirts of cocktail length. Each wore a turquoise lace hat with circular veil. The matron of honor carried a Hogath arrangement of pink roses with lavender, light pink pompons, lavender and white alyssum with white leaves. Bridesmaids carried similar bouquets but without the pink roses.

Kevin Barry Donovan of Andover was the best man for his brother. In charge of usher duties were Laurence F. Moran of Swampscott, brother of the bride; a brother-in-law, Robert J. Kennedy of Lynn, and William Trask of Danvers.

The reception was held at the Tennison Club in Nahant with 175 guests attending, some travelling from New Jersey, New York, Connecticut and Vermont.

After a honeymoon in New Orleans and Bermuda, Mr. and Mrs. Donovan will live on Melch rd., Lawrence field. The bride was graduated in 19[illegible] from Swampscott High School, attended Vermont Junior College and was graduated in 1954 from Bentlett College.

Mr. Donovan was graduated in 19[illegible] from Punchard High School.

Your Clothes
Look of
When Cleane
Many Years
SILK
DR
TR
Expe
2
S
LA
C
CLEAN
42 PARK ST.

Wedding . . .

DONOVAN — MORAN

The blessing of Pope John XXIII was given to Daniel Francis Donovan and his bride, the former Joan Jean Moran, following their marriage Saturday morning, Nov. 7, at St. John the Evangelist Church in Swampscott.

Mrs. Donovan is the daughter of Mr. and Mrs. Laurence Coleman Moran, 119 Stetson ave., Swampscott, and Mr. Donovan's parents are Mr. and Mrs. Michael J. Donovan, 275 Andover st.

Masses of large white mums and pompons were on the altar for the double ring ceremony. Mrs. Katherine Harris was the organist and the hymns were sung by the Rev. Cyril Foland.

Mr. Moran escorted his daughter down the aisle. The bride wore an antique white satin and Alençon lace gown with an illusion veil and crown of jeweled imported Alençon lace. The wedding dress was made with bodice of lace and appliqued lace on the full skirt which ended in a train. On her prayer book the bride had a cluster of white fleur d'amour, Stephanotis and alyssum, and a center of two white cymbidium orchids and trailing white ivy.

Mrs. Phyllis M. Kennedy of Lynn served her sister as matron of honor and bridesmaids were a sister-in-law, Mrs. Joan M. Moran and Mrs. Sally M. D'Agnese of Swampscott, and a cousin, Miss Joan M. Kelleher of Lynn. They wore turquoise velvet dresses with scoop necklines, satin cummerbunds and flared skirts of cocktail length. Each wore a turquoise leaf hat with circular veil. The matron of honor carried a Hogath arrangement of pink roses with lavender and light pink pompons, lavender and white alyssum with white satin leaves. Bridesmaids had similar bouquets but without the pink roses.

Kevin Barry Donovan of Andover was the best man for his brother. In charge of usher duties were Laurence F. Moran of Swampscott, brother of the bride; a brother-in-law, Robert J. Kennedy of Lynn, and William Trask of Danvers.

The reception was held at the Thomson Club in Nahant with 250 guests attending, some traveling from New Jersey, New York, Connecticut and Vermont.

After a honeymoon in New York and Bermuda, Mr. and Mrs. Donovan will live on Melch rd., Lynnfield. The bride was graduated in 1951 from Swampscott High School, attended Vermont Junior College and was graduated in 1954 from Bennett College.

Mr. Donovan was graduated in 1950 from Punchard High School, attended Williams College and was graduated in 1950 from Western Carolina College. He served as a Naval aviator from 1943 to 1946, holding the rank of lieutenant. He is a member of the Knights of Columbus and is associated with Junior Achievement. He is an accountant with the General Electric Company.

Births . . .

NEVEU — A daughter Nov. 11, at Lawrence General Hospital, to Mr. and Mrs. Albert Neveu, 123 Chestnut st. The mother was Barbara MacConnell.

WELCH — A daughter Nov. 11, at Lawrence General Hospital, to Mr. and Mrs. Frederick Welch, 19 Gleason st. The mother was Helen MacMillan.

KENDZEIRA — A son Nov. 11, at Bon Secours Hospital, to Mr. and Mrs. Bruno Kendzeira, 3 Punchard ave. The mother was Regina I. Andrzejaszek.

YOUNG — A daughter Nov. 9, at the Lowell General Hospital, to Mr. and Mrs. John B. Young of Lowell. The paternal grandmother is Mrs. Hiram R. Young of Andover.

ROGERS — A son, Christopher Scott, Nov. 11 at the Sherman Hospital, Elgin, Illinois, to Mr. and Mrs. William I. Rogers of Cary, Ill. Maternal grandparents are Mr. and Mrs. Harry Chadwick, 160 Lowell st.

HOLLIDAY — A son, Russell James, Nov. 10 at Montrose Pennsylvania Hospital to Mr. and Mrs. Joseph B. Holliday of Gibson, Pa. The mother was Ruth Eleanor Kelly, formerly of 9 Flint cir., daughter of Mrs. Ruth Kelly of Andover. The paternal grandparents are the Rev. and Mrs. William S. Holliday of Amesbury. Mrs. Elizabeth H. Kelly of New Bedford and Mr. and Mrs. James Payne of Andover are the great-grandparents.

GUIDOTTI — A son, Nov. 16, at Bon Secours Hospital, to Mr. and Mrs. Alfred E. Guidotti of Prospect Hill rd. The mother was Virginia Grady.

IGOE — A son, William, Nov. 14, at the Glover Memorial Hospital, Needham, to Mr. and Mrs. William J. Igoe of Vine st. The mother was Regina Kyle. The family now includes three sons and two daughters.

COTTER — A daughter Nov. 9 at Tucson Medical Center, Tucson, Arizona, to Mr. and Mrs. Samuel E. Cotter, 5438 Calle Luna, Tucson. The mother was Paula L. Williams of Arizona. The paternal grandmother is Mrs. Mary Cotter, 14 Fletcher st. The family includes another daughter, Deborah Lynn.

DUFAULT — A son, Daniel, Nov. 12, at Lawrence General Hospital, to Mr. and Mrs. Arthur Dufault, 23 Barnard st. The mother was Marjory Caulk.

CALL GR 5-1943 FOR OUR AD TAKER

VAL-E-ROLL BOWLING NOTES

Results of the Val-E-Roll Bowling League for Wednesday, Nov. 11, were as follows: Jokers 3, Aces 1; Royals 4, Kings 0; high triples, Phyllis Pimpare 302 and Nellie Znamierowski 278; high singles, Phyllis Pimpare 118 and Patricia Pimpare 101; high team triple, Jokers 1250 and high team single, Aces 441.

Games scheduled for Wednesday, Dec. 1: Kings vs Aces and Jokers vs Royals. There will be no bowling Thanksgiving eve.

INSIDE PAINTING
Paper Hanging and
Cellotex Ceilings
GENERAL REPAIRS
M.J. CHAISSON
MU 8-6895

ART SUPPLIES!
EVERYTHING . . . BUT EVERYTHING-THE AMATEUR AND PROFESSIONAL ARTIST REQUIRES!
CALL OR VISIT
LAWRENCE'S LARGEST ART AND HOBBY CENTER
34 ALLIED PAINT STORE
AMESBURY ST. LAWRENCE

PROTECTED DIAPERS LABORATORY APPROVED
PROTECT BABY'S HEALTH - GIVE THE NEW MOTHER A
Gift Certificate from
PRIDE'N JOY
DIAPER SERVICE
MU 8-5454

Your Clothes Will Have That
Look of Distinction
When Cleaned By Experts With
Many Years of Experience —

SILK - WOOL DRESSES (PLAIN) 79c
TROUSERS 39¢
Expertly Dry Cleaned and Refinished
24 HR. DRY CLEANING SERVICE AVAILABLE
SHIRTS 19c
LAUNDERED & REFINISHED
CITY
CLEANERS & DYERS
142 PARK ST. ANDOVER

A new shopping ease—
in the palm of your hand!

A Merrimack Valley National Bank Charge Card is all you need. Now you can say "charge it," shop without cash in hardware stores, dress shops, gas stations, department stores displaying the Red and Blue Diamond of the Merrimack Valley Charge Service. You can now charge practically any retail merchandise or service. Simply tell the clerk "charge it"—hand him your Merrimack Valley Charge Card — he'll write up your order, you'll sign — that's all there is to it. ONE handy card serves them all . . . identifies you. You receive only ONE monthly statement. You write just ONE monthly check. Instalment payments are available (no service charge for bills paid within 30 days.)

To own a MVNB Charge Card is easy — just apply in person or phone any of our nine convenient offices or member stores, your good credit rating is all you need.

Your neighbor throughout the Valley

MERRIMACK VALLEY NATIONAL BANK

Member of Federal Deposit Insurance Corporation
Member of the Federal Reserve System

ANDOVER
25 Main Street
GReenleaf 5-5620

GEORGETOWN
88 East Main Street
FLeetwood 2-8104

HAVERHILL
Monument Square
DRake 5-5607

HAVERHILL
163 Merrimack Street
DRake 5-5607

LAWRENCE
2 Mill Street
MUrdock 6-3961

MERRIMAC
3 School Street
FIreside 6-3311

METHUEN
58 Broadway
MUrdock 6-3961

METHUEN
Merrill S. Gaunt Sq.
MUrdock 6-3961

NORTH ANDOVER
154 Main Street
MUrdock 6-3961

R071
A552
MEMO

Thanksgiving MENU

at the

Prince Grotto

OFF GORHAM STREET
Near Gallagher Sq.
at the Prince Macaroni Co.
12:30 P.M. to 10:00 P.M.

By Reservation Only
GL 8-6021

Chicken Noodle Soup
Celery – Carrot Strips – Olives

FRESH NATIVE TENDER

ROAST STUFFED TOM TURKEY

Candied Sweet Potatoes — Fresh Peas
Giblet Gravy
Cranberry Sauce (optional)
Italian Salad
Pumpkin Pie or Italian Dessert or Spumoni
Bread — Butter — Nuts

COMPLETE **$2.75** CHILD'S PLATE $1.75

Society To Offer Handel's "Messiah"

Three performances of Handel's "Messiah," will be presented again this season by the Handel and Haydn Society.

The first performance will be given Sunday evening, Dec. 6 at 8 p.m. The second performance will be held the following Sunday afternoon, Dec. 13 at 3 p.m., and the third performance will be held the following evening, Monday, Dec. 14, at 8 p.m. Concerts will be held in Symphony Hall.

Dr. Edward Gilday, who became the conductor of the Society this season, will conduct the first two performances and Dr. Thompson Stone, conductor emeritus, will conduct the Monday evening performance.

The soloists for the three performances will be Ellalou Dimmock, soprano; Elsa Gerling, contralto; Harold Haugh, tenor, and Howard Kahl, bass. A symphony orchestra will assist chorus and soloist.

The concerts will be given under the auspices of the Massachusetts Committee of the National Cathedral Association. Tickets for all performances are on sale at Symphony Hall Box Office.

UNITED CHURCH GUILD MEETING TONIGHT

The Ballard Vale United Church Guild will meet tonight at 8 o'clock in the Church vestry. James Cotter Jr. from the Home for Little Wanderers will be the guest speaker. Members are asked to bring clothing or toys for the home.

ON EXEC. COMMITTEE

Philip Busby, foreman of the tree department, was elected to the executive committee of the Essex County Tree Warden's Association. The annual meeting was held recently in Salem.

BARNARD

INSURANCE AGENCY INC

Since 1930 Serving Your Every Insurance Need

36 MAIN AT BARNARD ST.
Tel. GR 5-0202 – Eve GR 5-1214

JOSEPH S.
MAUGERI
Builder & Contractor

New Homes & Specialties
All Types of Remodeling

FREE ESTIMATES
TEL. MUrdock 2-9127

Prepare For Winter Weather

Winter preparations are [illegible] way in the highway departm[illegible]

Town Manager Thomas L. [illegible] said this week that sand [illegible] will soon be put out, as [illegible] annual symptoms of appro[illegible] bad weather will be [illegible] Sand, for one item, is being [illegible] to the highway department [illegible] in readiness for the first s[illegible] weather.

He said the department, [illegible] weather permits, will start [illegible] of widening a section of [illegible] rd., in order to straighten out [illegible] curve.

The bad curve on Woburn [illegible] has been corrected, he s[illegible] with the installation of a [illegible] and widening the road at the [illegible] Gravel has been put on the [illegible] and is being allowed to [illegible] he continued.

INDIAN RIDGE HOMEMAKERS CLUB MET

"Christmas Greens" was [illegible] topic on which the "Show [illegible] Tell" team of the Indian [illegible] Homemakers Extension [illegible] talked and demonstrated at [illegible] meeting last Wednesday [illegible] at the home of Mrs. [illegible] Gannon on Virginia rd. [illegible] Thomas Henze and Mrs. Le[illegible] Wilde were the leaders and s[illegible] how to arrange greens as [illegible] materials are best avai[illegible] Members of the club the[illegible] their own arrangements.

The next meeting on "Ma[illegible] Buy" will be held Wedne[illegible] Dec. 16, at 8 o'clock at the [illegible] of Mrs. Francis Pare on Main [illegible]

Guild Presented Variety Show

The Ballard Vale United Church Guild recently presented a variety show in the Community Room.

The program was as follows: [illegible] William Marruzzi, Mistress of Ceremonies; "Soft Shoe" dance, [illegible] and Linda Joy; ballet, [illegible] Zaccari; Ballardvale Elai[illegible] Church Junior Choir, led by Mr. Frank Orlando and accompanied by Mrs. James Butler, [illegible] ined with the following: "Do [illegible] Mi" and "High Hopes", with [illegible] Orlando doing the solo; [illegible] Carole Ann, Betty Jean [illegible] Terry Lee Dustin, Janice, [illegible] and Nancy Norris, Carla [illegible] Christine Walent, [illegible] and Cynthia Orlando and [illegible] Grant; Tap dance, Ann Marie [illegible] modern ballet, Paula [illegible] Barber Shop Quartette, [illegible] Norris, Wendell Matthewson, [illegible] MacLeod and the Rev. [illegible] Rosenblad; Baton number, [illegible] Coughlan; Musical quar[illegible] Roy Sharpe, guitar, A[illegible] and Dave Currier, electric [illegible] and John Bilodeau, drums; [illegible] tap, Elaine Zaccari and [illegible] Joy; ballet, Ann Marie [illegible] toreador number, Paula [illegible] and Kathy Joy.

Refreshments were sold by the following Guild members: Mrs. [illegible] Hall, Mrs. William Bat[illegible] Mrs. Neal Mitton and Mrs. William Smeltzer, Mrs. Rober[illegible] had charge of tickets.

PERSONAL

[illegible] Batchelder and his son, James, of Argilla rd. spent the holiday with his brother, Albert [illegible] in Greenwich, N. Y.

Mention the Phone-O-Rama Pages When Calling Our Advertisers

Phone-O-Rama

As Near As Your Telephone...

Use This Check List of Reliable Firms— It Tells "Who to Call...Where to Buy"

★ ANSWERING SERVICE
MERRIMAC COMMUNICATIONS SYSTEMS
Physicians' & Surgeons' Exchange – 24 Hr. Telephone Answering – Business – Professional – Tradesmen – Residents – Answered In Your Name– Two-Way Mobile Radio.
For Information Call.....MU 3-2712

★ ANTIQUES
ROLAND B. HAMMOND
Restoration & Refinishing of Fine Furniture By Expert Craftsmen
169 Andover st., N. Andover.. MU 2-9672

OLD FRYE VILLAGE ANTIQUE SHOP
Bank, Estate & Probate Court Appraisals Robert James Winters. A big name in auctioneering, buying and selling antiques.
205-207 Andover St., Lawrence. MU 3-7241

★ AUTO AGENCIES & DEALERS
D & S SERVICE STATION
– Studebaker-Lark Sales Service – Andover's Nearest Sales & Service Dealer – See Us First For the New Lark –
133 Park St., N. Reading.....NO 4-3325

HARRISON PARK CORP.
Authorized VOLKSWAGEN Dealer.
Sales – Parts – Service
S. Broadway (Rte. 28), Salem, N.H.
.....TW 8-2342

★ AUTO BODY REPAIRS
J & F AUTO BODY REPAIRS
Body & Fender Work – Painting & Welding Insurance Work A Specialty – Your Satisfaction Guaranteed.
– We Buy, Sell & Trade Used Cars –
220 So. Broadway, Lawrence... MU 8-3191

★ AUTO DRIVING SCHOOLS
LAWRENCE AUTO SCHOOL
Learn to Drive Safely On Our Complete Dual-Control Cars – Licensed by the Registry of Motor Vehicles
222 Broadway, Lawrence.....MU 6-4365

★ AUTO SEAT COVERS
TOWN & COUNTRY AUTO SEAT COVERS
Custom Seat Covers of All Qualities Convertible Tops Installed. Kitchen Chairs Recovered, Restyled, Rebuilt.
169 Newbury St., Lawrence.... MU 3-7501

★ BAKERIES
SUN RAY BAKERY
Wedding, Birthday & Party Cakes Made to Order – Bread & Rolls A Specialty.
– Donuts & Pastry –
175 East St., Methuen..... MU 7-7176
151 Essex St., Lawrence..... MU 2-6580

★ BANKS
MERRIMACK VALLEY NATIONAL BANK
Checking, – Saving and Club Accounts Complete Commercial Banking Service – Merrimack Valley Charge Service –
23 Main St., Andover..... GR 5-3620

★ BEAUTY SHOPS
ANN'S HAIR STYLING
– All Branches of Beauty Culture – Specialist in Hair Corrective Work – Exclusive Clairol Bleaching & Coloring.
14 Harding St., Andover..... GR 5-3661

JACQUES-PIERRE SALON OF BEAUTY
Mary D. Coco, Prop.
Specializing In All Kinds of Permanents, Scalp Treatments & Hair Tints.
20 Central St., Andover.....GR 5-6303

★ BICYCLE DEALERS
ROBY MEIER
Schwinn – Raleigh – Columbia – Complete Bicycle Service. Pick-Up & Delivery
56 Berkeley St., Lawrence.....MU 6-4743

★ BOATS–MOTORS–ACCESSORIES
MERRIMAC MARINE SUPPLY
Walter Kalil, Prop. – Mercury Outboard Motors. "Everything for the Boat Owner" – New and Used Boats – Motors – Trailers
224 East St. Rt. 110, Methuen. . .MU 2-7291

★ BOWLING ALLEYS
ANDOVER RECREATION CENTER
12 Alleys – 6 Billiard Tables
– Open Monday thru Saturday –
34 Park St., Andover.....GR 5-9706

BUILDING WRECKING & Excavating
N. J. SCOTT EXCAVATING & WRECKING CO.
Lally Columns – Valves – Heavy Timbers – Mill Type Building Materials –
51 Adams Ave., N. Andover.... MU 2-8352
.....MU 3-4498

★ CATERING
JOSEPH A. BINETTE CATERING
Catering to Buffets, Banquets & Every Social Function – Call for Free Sample Menus – Ask for Mr. Binette
1 Haverhill St., Methuen..... MU 9-9884

★ CHINESE RESTAURANTS
CHINA TOWN RESTAURANT
We Specialize in Chinese Food to Take Out – Phone Your Order In Advance –
We'll Have It Ready When You Call For It
32 Hampshire St., Lawrence....MU 2-8976

★ CLEANERS
LUSTRE CLEANSERS, INC.
– Your Clothes Deserve the Best – Repairs – Invisible Mending – Shirts Laundered –
220 Andover St., Lawrence.... MU 5-5842

★ FOUNDATION CONTRACTORS
T & T FORM CONSTRUCTION CO.
– Residential & Commercial Foundations – – Estimates Furnished –
Haggett's Pond Rd., W. Andover. MU 2-5763

★ FUNERAL DIRECTORS
FREDERICK E. ALLEN FUNERAL SERVICE
402 Broadway, Lawrence
MU 3-2427.....Res. GR 5-0073

JOHN BREEN MEMORIAL FUNERAL HOME, INC.
– Serving Greater Lawrence –
Established 1869
230 Hampshire St., Lawrence... MU 2-8381

M.A. BURKE MEMORIAL FUNERAL HOME
390 N. Main St., Andover.....GR 5-5200

★ FURNITURE
FACTORY OUTLET
Highest Quality – Lowest Prices. America's Finest Furniture Makers. Mohawk Rugs – Sealy Mattresses – Budget Terms. Open 9 A.M. to 9 P.M.
303 Market St., Lawrence.....MU 2-5873

FRAN'S FURNITURE
Complete Selection of Early American & Colonial Furniture in Greater Lawrence's Newest Home Furnishing Center –
Route 28, Salem, N.H.....TW 8-4531

FURNITURE BARN, INC.
"Where Fine Furniture Costs Less" – Open Monday thru Friday 'til 9 – Saturdays 'til 6 P.M.
Wilson's Corner, N. Andover....MU 2-8620

★ FURNITURE
LENOX-MILLER FURNITURE CO.
French Provincial, Early American, Ma[illegible] Ultra Modern – Lamps, Rugs, Wall Acc[illegible] ories – Gift Department – Upholstering
105 Lawrence St., Lawrence....MU 5-[illegible]

MICHAEL J. SULLIVAN, INC.
"The Largest Furniture Store In Es[illegible] County" – Serving Andover Homemakers [illegible] Generations – Open Tuesday & Fr[illegible] Evenings 'til 9 P.M.
226 Essex St., Lawrence.....MU 6[illegible]

★ FURNITURE – BOUGHT & SOLD
THE FURNITURE EXCHANGE
Wanted: High Grade Used Furniture – [illegible] Buy & Sell New & Used Furniture – Cu[illegible] Upholstering – Free Estimates –
42 Park St., Andover.....GR 5-[illegible]

★ FURNITURE – CUSTOM MADE
CRAFT-WOOD PRODUCTS
"Anything In Furniture Made To Order"
Osgood St., Andover.....GR 5-[illegible]

★ GASOLINE STATIONS
SMITTY'S SUNOCO STATION
Alexander J. Bundzinski, Prop. Gas – [illegible] Road Service – General Repairs – [illegible] Pipes, Mufflers – We Specialize in [illegible] Work –
284 So. Broadway, Lawrence... MU 9-[illegible]

WINWARD'S AMOCO SERVICE
– Bud & John Winward –
General Repairs, Tune-Ups, Brake Wo[illegible] Specialty – Careful Lubrication – White [illegible]
32 Park St., Andover.....GR 5-[illegible]

★ GLASS & MIRRORS
CITY GLASS CO.
– Auto Glass Replaced – Insurance [illegible] placements – Table Tops – Window [illegible]
73 Valley St., Lawrence.....MU 5-[illegible]

★ HAIR REMOVAL
M. EVELYN DUCKETT
Are you self conscious about hair on [illegible] face? Have it completely removed by e[illegible] rolysis, the latest short-wave method [illegible] fast, gentle, permanent – Eves & Saturd[illegible]
26 Summit Ave., Lawrence.....MU 2-[illegible]

★ INTERIOR DECORATORS
CURTAIN SHOPPE, INC.
Home Consultation & Samples At No Ch[illegible] Window Shades, Venetian Blinds, R[illegible] Andover Representative: Dana Bardsley
.....MU 5-[illegible]
195 Winthrop Ave., Lawrence....MU [illegible]

★ KITCHEN CABINETS
UNWIN LUMBER CO.
Custom Styled Cabinets – Prefinished [illegible] inets – Saxon Fully Formed Tops – Co[illegible] plete Installations.
116 Spruce St., Lawrence.....MU 7-[illegible]

★ LAUNDRIES
MEADOWBROOK LAUNDRY, INC.
– A Complete Laundry Service – "Largest Through Quality" Superb Cleaning – All Household Articles.
16 Sutton St., N. Andover MU 2-[illegible]

★ MASONRY WORK – All Typ[illegible]
V. [illegible]ELI & SON
Specializing in Cement Floors, [illegible] Fieldstone Walls, Flagstone Wall[illegible] sonry Waterproofing
290 [illegible]ock St., Lawrence.....M[illegible]
.....M[illegible]

★ MATERNITY APPAREL
Z[illegible] HERSHFIELD
The Largest Selection of Materni[illegible] In the Merrimack Valley.
477 Broadway, Lawrence.....M[illegible]

★ MATTRESSES & DEN SETS
[illegible]ITED CHAMPION BEDDING
Buy Direct – Orthopedic Type, [illegible] & Foam – Hollywood Beds – [illegible] Showroom Open Daily 8-5:30 – Satu[illegible]
400 Merrimack St., Lawrence... M[illegible]

★ MILK DEALERS
BROX'S DAIRIES, INC.
"Ever the Quest for the Best" – [illegible] Every Other Day –
200 N. Lowell St., Methuen. . .[illegible]

★ MILLINERY–WOMEN'S AP[illegible]
RITO ORIGINALS
Custom Made Millinery Sport[illegible] Dresses – Accessories.
134 Jackson St., Lawrence.... [illegible]

★ MOVING–STORAGE–PACK[illegible]
WM B. KENT & SONS., INC.
Est. 1932 – Agents for North Ame[illegible] Lines – Free Estimates Furnishe[illegible] & Long Distance Moving –
550 Turnpike St., N. Andover. . . [illegible]
Jct. Rtes. 114 & 125. . .Nites: . [illegible]

★ OFFICE FURNITURE
CODY COMPANY, INC.
Largest Stock of Office Furniture [illegible] Supplies In the Greater Lawrence [illegible]
478 Common St., Lawrence.... [illegible]

★ OIL BURNERS – Sales & [illegible]
TWOMEY-HUMPHREY FUEL C[illegible]
We Sell the Famous Jet-Head [illegible] Burner. Complete 24 Hour Heating [illegible]
31 Garfield St., Lawrence.... [illegible]

★ OILS – FUEL
WILLIAM F. BARRON, JR.
– Reliable Home Deliveries – [illegible] Power Burner Service – Your [illegible] TORIDHEET Oil Burners.
38 So. Broadway, Lawrence.... [illegible]

BRIEN OIL CO.
ESSO Heating Oils – Range, [illegible] Industrial (No. 5 & 6) – Compl[illegible] Service –
505 So. Broadway, Lawrence.... [illegible]
Rear 415 Waverly Rd., N. Andover [illegible]

MARTIN OIL CO., INC.
Complete Automatic Oil Heating [illegible] – Power Burner Sales & Service [illegible] Storm & Screen Doors & Wind[illegible]
39 Oakland Ave., Methuen.... [illegible]

★ OILS & OIL BURNERS
TEMPLE OIL SERVICE
Serving the Entire Andover-Nort[illegible] Area 24 Hours A Day – Oil Bu[illegible] & Service – Tires, Batteries & S[illegible]
290 Main St., No. Reading.... [illegible]

Guild Presented Variety Show

The Ballard Vale United Church Guild recently presented a variety show in the Community Room.

The program was as follows: Mrs. William Marruzzi, Mistress of Ceremonies; "Soft Shoe" dance, Kathy and Linda Joy; ballet, Elaine Zaccari; Ballardvale United Church Junior Choir, led by Mrs. Frank Orlando and accompanied by Mrs. James Butler, entertained with the following: "Do Re Mi" and "High Hopes", with Mrs. Orlando doing the solo; singers Carole Ann, Betty Jean and Terry Lee Dustin, Janice, Mary and Nancy Norris, Carla Borowood, Christine Walent, Frank and Cynthia Orlando and Lois Grant; Tap dance, Ann Marie Bernard; modern ballet, Paula Chapman; Barber Shop Quartette, Walter Norris, Wendell Mattheson, James MacLeod and the Rev. Ralph Rosenblad; Baton number, Sharon Coughlan; Musical quartette, Roy Sharpe, guitar, Al Conseau and Dave Currier, electric guitars and John Bilodeau, drums; jending tap, Elaine Zaccari and Linda Joy; ballet, Ann Marie Bernard; toreador number, Paula Chapman and Kathy Joy.

Refreshments were sold by the following Guild members: Mrs. Ernest Hall, Mrs. William Batchelder, Mrs. Neal Mitton and Mrs. William Smeltzer, Mrs. Robert Mears had charge of tickets.

PERSONAL

Abbott Batchelder and his son, James, of Argilla rd. spent the holiday with his brother, Albert, in Greenwich, N. Y.

Special Program On Boston Station

A special program on Christian Science will be broadcast Sunday morning at 8:30 in the local "Call to Church" series of a Boston radio station.

Charles Henry Gabriel, publishers' agent, will speak on the subject "The Healing Power of Gratitude."

The half-hour program will be presented through the radio facilities of The Mother Church, The First Church of Christ, Scientist, in Boston.

HAYES ATTENDED ACADEMIC CONVOCATION

Bartlett H. Hayes Jr., director of the Addison Gallery of American Art at Phillips Academy, was official delegate from the Gallery to the academic convocation held by The Cooper Union for the Advancement of Science and Art in New York Nov. 2, its 100th anniversary.

More than 300 representatives of colleges, universities, libraries, museums and learned societies throughout the world attended the all-day meeting at the nation's first private, tuition-free undergraduate college of engineering and art which Peter Cooper, New York industrialist, founded in 1859. The theme of the convocation was "New Values in Science, Art and Society."

PEGGY J.
BEAUTY SALON
Complete Beauty Care — Newest hair stylist, consultant & lecturer.
CLOSED MONDAYS
5 Lowell St., Tel. GR 5-1639

ROLAND JOY WAS INJURED IN WRECK

Roland M. Joy Jr., a private in the Andover Fire Department, was taken to the Lawrence General Hospital early Friday morning, Nov. 13, after suffering injuries in an automobile accident. His car came in contact with a utility pole in front of 75 Chestnut st. The pole snapped and came to rest against a tree.

Joy suffered injuries to his left leg and internal injuries. According to patrolman George A. Porter, he apparently fell asleep at the wheel, leaving the road.

The entire front end of the vehicle was damaged as was the steering wheel and doors of the car.

HENDERSONS TOOK 9,500 MILE TRIP

Mr. and Mrs. Alex Henderson have returned to their home on Argilla rd., after enjoying a 9,500 mile automobile trip, which took them to the West Coast where they spent two weeks with Mr. and Mrs. Carl Peterson in Yucaipa, Cal. They also visited with relatives in San Diego, Cal, and spent some time in San Francisco before they journeyed to Florida where they enjoyed a visit with Mrs. Ebba Peterson of Ocala, Fla.

Featuring Dick Wholey at the Organ
ANDOVER INN.

Insulated Boot
Keeps your feet warm in icy weather
Insulated and cushioned throughout. Cushioned rubber sole for easy walking — storm-welted for protection. Ideal for sportsmen, delivery men — all outside work or play. Come in and make your selection.
HANE'S INSULATED UNDERWEAR
2.98 & 4.00
MANHATTAN
Cotton Flannel or Wool Shirts
3.95 to 12.95
S & H GREEN STAMPS
FREE TURKEY TO BE AWARDED SATURDAY - COME IN AND REGISTER
REINHOLD'S
13 MAIN STREET GR 5-0078

Mention the Phone-O-Rama Pages When Calling Our Advertisers

Phone-O-Rama

As Near As Your Telephone...

Use This Check List of Reliable Firms— It Tells "Who to Call... Where to Buy"

★ **MASONRY WORK – All Types**
V. MELI & SON
Specializing in Cement Floors, Drains, Fieldstone Walls, Flagstone Walks & Masonry Waterproofing
290 Oak St., Lawrence.....MU 6-6432
.....MU 3-9043

★ **MATERNITY APPAREL**
Z. HERSHFIELD
The Largest Selection of Maternity Styles In the Merrimack Valley.
477 Broadway, Lawrence.....MU 3-1973

★ **MATTRESSES & DEN SETS**
UNITED CHAMPION BEDDING
Buy Direct – Orthopedic Type, King Size & Foam – Hollywood Beds – Den Sets
Showroom Open Daily 8-5:30 – Saturday 'til 1
400 Merrimack St., Lawrence... MU 2-5264

★ **MILK DEALERS**
BROX'S DAIRIES, INC.
"Ends the Quest for the Best" – Deliveries Every Other Day –
200 N. Lowell St., Methuen....MU 2-9659

★ **MILLINERY–WOMEN'S APPAREL**
RETO ORIGINALS
Custom Made Millinery Sportswear – Dresses – Accessories.
134 Jackson St., Lawrence.... MU 7-7311

★ **MOVING–STORAGE–PACKING**
WM B. KENT & SONS., INC.
Est. 1932 – Agents for North American Van Lines – Free Estimates Furnished – Local & Long Distance Moving –
550 Turnpike St., N. Andover... MU 3-9439
Jct. Rtes. 114 & 125...Nites: . MU 2-9784

★ **OFFICE FURNITURE**
CODY COMPANY, INC.
Largest Stock of Office Furniture, Forms & Supplies In the Greater Lawrence Area.
478 Common St., Lawrence.... MU 6-6175

★ **OIL BURNERS – Sales & Service**
TWOMEY-HUMPHREY FUEL CO.
We Sell the Famous Jet-Head WALTHAM Burner. Complete 24 Hour Heating Service.
31 Garfield St., Lawrence.....MU 7-7761

★ **OILS – FUEL**
WILLIAM F. BARRON, JR.
– Reliable Home Deliveries – 24 Hour Power Burner Service – Your Dealer for TORIDHEET Oil Burners.
38 So. Broadway, Lawrence.... MU 5-5040

BRIEN OIL CO.
ESSO Heating Oils – Range, Furnace & Industrial (No. 5 & 6) – Complete Burner Service –
505 So. Broadway, Lawrence... MU 2-5133
Res. 415 Waverly Rd., N. Andover MU 6-4528

MARTIN OIL CO., INC.
Complete Automatic Oil Heating Service – Power Burner Sales & Service – Aluminum Storm & Screen Doors & Windows
39 Oakland Ave., Methuen..... MU 2-7577

★ **OILS & OIL BURNERS**
TEMPLE OIL SERVICE
Serving the Entire Andover-North Reading Area 24 Hours A Day – Oil Burner Sales & Service – Tires, Batteries & Supplies
290 Main St., No. Reading.....NO 4-8577

★ **PAINT & WALLPAPER**
M.J. BASSETT
Rentals On Floor Sanding Machines & Wallpaper Steamers. Dealers for SAPOLIN Paints.
258-266 Park St., Lawrence....MU 6-6064

★ **PHOTOGRAPHERS**
CHARLES STUDIO
"Just Fine Photography"
380 Essex St., Lawrence..... MU 3-0013

PIANOS & ORGANS
KNUEPFER & DIMMOCK, INC.
Est. 1896 – Complete Line of Hammond Organs – "Music's Most Glorious Voice"
286 Essex St., Lawrence.....MU 2-5664

★ **PLASTERERS**
W.C. ROGERS
New and Repair Work
– Chimneys Retopped –
17 Woodland Drive...NOrth Reading 4-4426

★ **PLUMBING & HEATING**
MAGEE-DONNELLY CO., INC.
JAMES DONNELLY, Lic. No. 6222
Plumbing & Heating Contractors – Power Oil Burners Sold & Serviced.
112 Haverhill St., NOrth Reading 4-3141

★ **POULTRY STORES**
THE CHICKEN MART
– Quality Fresh Poultry & Eggs – Whole Barbecued Chickens-Deliciously Different – Tues, Thurs, Fri & Sat 8 A.M.-9 P.M. Mon & Wed 8 A.M.-7 P.M. – Sunday 7 A.M. to 2 P.M.
129 So. Broadway, Lawrence,.. MU 8-6621
98 Essex St., Lawrence..... MU 2-4531

★ **REAL ESTATE**
SIROIS REALTY
– Mrs. Edward D. Sirois, Realtor –
Member Multiple Listing Service. Serving the Greater Lawrence Area. Are you Buying or Selling? Call us for Listings. Many Fine Homes Available.
82 Wachusett Ave., Lawrence...MU 2-5160

★ **REAL ESTATE & INSURANCE**
F. M. & T. E. ANDREW
Over 60 Years of Service in the Greater Lawrence Area – Complete Insurance, Real Estate & Appraisal Services – Visit Our New Offices –
Central Bldg., 2nd Floor,
Lawrence .....MU 7-7121

★ **REAL ESTATE & INSURANCE**
GEORGE E. GALE
– Whether Buying or Selling –
Call GALE First!
2 Fulton St., Methuen.....MU 2-0249

★ **RELIGIOUS ARTICLES**
TIMOTHY C. SHINE
Statues–Missals–Rosaries–Prayerbooks And Selected Religious Gifts
28 Lawrence St., Lawrence.....MU 2-1061

★ **RESTAURANTS**
BOB WHITE'S TOWN LINE RESTAURANT
Luncheon – Dinner – Cocktails – Pizza. Take-Out Orders – Small Parties Accommodated – Dancing Fri & Sat Nights – Open 8 to Midnight, Fri 8-1, Sun 12-12.
30 Mass. Ave., N. Andover.....MU 6-4581

JOE'S DINER & DINING ROOM
– Open 7 Days a Week – 5 A.M. to 2 A.M. –
–Dining Room Available for Special Parties–
Route 125, No. Andover..... MU 3-4325

★ **ROOFING & SIDING**
O'LEARY & SHAW ROOFING CO.
All Types of Roofing & Siding – 24 Hr. Service – Shingling – Gutters – Chimney & Sheet Metal Work – Collect Calls Accepted.
35 Hillside St., Haverhill.....OR 4-6507

★ **RUG & UPHOLSTERY CLEANING**
OTASH RUG CLEANING CO.
Est. 1895. Rugs Cleaned, Repaired, Stored & Mothproofed – Special Care to Hooked, Braided & Orientals.
5 Brook St., Methuen.....MU 2-2298
.....MU 6-4372

★ **SHOE REPAIRING**
BAY STATE SHOE REPAIRING
– Quality Shoe Repairing –
Bay State Bldg., Lawrence.....MU 2-2789

★ **SHOE STORES**
GEO. LORD & SON – Est. 1869
For Women: Rhythm Step & Enna Jettick.
For Men: Bostonian, Nunn Bush, Mansfield.
For Children: Little Yankee & Buntees.
445 Essex St., Lawrence.....MU 2-6536

★ **SPORTING GOODS – SPORTSWEAR**
"AL MAGOONS"
Have You Discovered "Al Magoons" For Sporting Goods, Warm Jackets, Shoes & Rubbers For the Entire Family?
125 So. Broadway, Lawrence... MU 6-6676

★ **STATIONERY & OFFICE SUPPLIES**
ANDOVER STATIONERS
Office Furniture, Typewriters & Adding Machines – Personalized Stationery & Printing – Complete Supplies for Home, School & Office.
94 Main St., Andover.....GR 5-3151

★ **TELEVISION**
CENTRAL RADIO & APPLIANCE
For the Best Buys In Refrigerators, Stereo, Ranges, Washers & Appliances – Sales & Service –
59 Broadway, Lawrence..... MU 2-1121

★ **TV SALES & SERVICE**
GUARANTEED TV CO.
"All that the Name Implies" – Color TV Specialists – Admiral, RCA & Other Leading Makes –
146 Lowell St., Methuen..... MU 3-2843

★ **TRAVEL AGENTS**
A. GIORDANO TRAVEL AGENCY
Authorized Agent for All Air & Steamship Lines – Vacations & Honeymoon Tours & Cruises – Hotel Reservations Anywhere – Prompt, Friendly Service –
24 Newbury St., Lawrence.....MU 7-7189
In Boston.....CA 7-4807

★ **VACUUM CLEANERS – Electrolux**
ELECTROLUX AUTHORIZED FACTORY BRANCH
Merrimack Valley's Only Authorized Electrolux Branch – New & Rebuilt – Sales & Service.
"World's Only Fully Automatic Cleaner"
194 Broadway, Law.....MU 3-8719 – 8710

★ **WINDOW & HOUSE CLEANING**
MILT ALLEN
Paint Washing – Floor Cleaning – Cellars & Attics Cleaned – Free Estimates Furnished.
1208 Turnpike, N. Andover.... MU 2-4061

★ **WINDOW SHADES & BLINDS**
IMPERIAL SHADE & BLIND CO.
Custom-made Venetian Blinds, Window Shades, Cornices & Traverse Rods. Free estimates and installations.
– All work guaranteed –
141 Park St., Lawrence.....MU 6-3472

R071
A552
MEMO

LONG DISTANCE TELEPHONE RATES REDUCED!

Once again, rates have been reduced on Long Distance station-to-station telephone calls. Rates for all such calls which travel over 675 miles have been cut — some by as much as 25 cents, for the initial three-minute period. And there are reductions in many overtime charges.

FOR INSTANCE, the three-minute rate from Boston to any point in California is only $1.75, station-to-station, nights after six o'clock and Sundays.

NEW ENGLAND TELEPHONE AND TELEGRAPH COMPANY

Team Piled Up Perfect Record

The "Feeder System", by which high school football teams start off with a number of experienced players from the junior high teams, should be paying off handsomely in years to come.

This may be specially true, if the members of Dick Sterndale's team continue in the game and improve as they grow older.

For in the season just completed, Sterndale's team won all seven of its games and scored an average of 21.4 points per game. Defensively the team was great, allowing only 30 points to be scored by all seven opponents. The starting team allowed only one TD to be scored against it all year.

Left halfback Jim Clarke was the team's leading scorer with eight touchdowns and six points after for a total of 54. Captain Ralph Dockray scored an even 50 points on seven touchdowns and eight points after. Greg Brucato was third with 24 points and Ray Fortune tallied 14.

During the season Andover's highest point total was a 38-0 win over the Brooks School and their low for the season was 12-0 over Marblehead.

The starting eleven was comprised of the following boys: Early le; Shaw lt; Yancy lg; Ellis c; Demers and Seero lg; Jackson rt; Williams re; Brucato qb; Clarke lhb; Ward and Fortune Dockray fb.

Season's record was Au 22, Swampscott 9; Andov Tewksbury 0; Andover 22, T bury 14; Andover 39, Brook Andover 12, Marblehead 0; Au 20, Sacred Heart 9; and Au 20, Reading 0.

CARLES CITIES SERVICE
CARBURETOR, IGNITION AND GENERATOR WORK
WE GIVE S & H GREEN STAMPS
124 No. MAIN ST. ANDOVER
GR 5-9845

Allow Transfer Of Ownership

The Selectmen have vote approve a transfer of stock Deady's Inc., a package s from Mrs. Deady to Mr. and John Troianello, who op Johnny's Supermarket on Pa

But before making the tr official, members of the B expressed their regret that it to be done.

The move was a form following last week's decisi approve transfer of the co tion's place of business Boston rd. to the supermar This came after a letter fro Alcoholics Beverage Commi urged the affirmative action. Counsel Fredric S. O'Brien told the Board that, if the was vetoed, the ABC would it anyway after another hearin

When the second step in transfer came up Monday there was considerable con against it. But the town co told members the only criteri which the Board could act wa personal integrity and backg of the applicants – and he p that, if the transfer of ownership was denied, it wou close to indicating that Mr. Mrs. Troianello was unfit to the business. On these gro the Board voted its approval.

Member Edward P. Hall sa regrets having voted last we approve the transfer of the ness location, and other mem said they wished now that had allowed the state to ove the local Board. Only mem James D. Wilson and Eugen Bernardin Jr. voted agains proposal last week, although five members were reco against it originally. Follo that first vote, an appeal to state was taken, with the ma ing letter recommending it of allowing the transfers. last week, the three members favored the step expressed disagreement with it, but they might as well vote yes avoid being overruled later.

At Monday's discussion, it again explained that this is new license, merely a transfe stock ownership of the corporati which owns the license.

Some members felt that move had prevented the Selectm from issuing a new license local resident – and it was sta that several residents are o waiting list if additional licen are ever allowed. It has b assumed that there may be additional licenses when the n census is reported.

Mrs. Shields Bishop of Schen tady, N. Y. spent last week with Mr. and Mrs. Samuel Mo 238 Andover st., Ballardvale.

TOWNSMAN BUSINESS DIRECTORY

BRADLEY REAL ESTATE
GR 5-2529 MU 7-7029

ARBORISTS

AMALIA
TREE SURGEONS, Inc.
A TREE SERVICE WITH A SENSIBLE ATTITUDE TOWARD COST
GR 5-1848

BUSS TREE SERVICE
CERTIFIED ARBORIST
A Complete Tree Service
J.H. Buss, Sr. Tel. GR 5-3602
J.H. Buss, Jr. Tel. GR 5-6051

TREE SERVICE by DODGE ASSOCIATES
Wenham, Massachusetts
ANDOVER REPRESENTATIVE
ALBERT R. RETELLE
CERT. MASS ARBORIST
Reservation Road
Tel. GR 5-0841

AUTOMOBILES

EUROPA MOTORS, Ltd.
MG – AUSTIN – MAGNETTE
AUSTIN HEALEY – RILEY
MORRIS
LUPINE RD. ANDOVER
GR 5-5343
ROUTE 110, DRACUT
GLenview 2-4101

AUTO REPAIRS

CLARK MOTOR CO.
AUTHORIZED CHRYSLER - PLYMOUTH SALES and SERVICE
PAINTING and BODY WORK IN OUR OWN SHOP
41 PARK ST., ANDOVER
Tel. GR 5-6333

PARK ST. GARAGE
GENERAL AUTO REPAIRING
JENNEY GAS & OILS
33 PARK ST. TEL. GR 5-0240

BUILDING MATERIAL

LUMBER ... PAINTS WALLPAPER HARDWARE SPORTING GOODS
AMMUNITION – TARGETS
J. E. Pitman Est.
63 PARK ST., ANDOVER
TEL GR 5-0664

IT PAYS TO ADVERTISE

CARPENTRY WORK

FOR ALL YOUR
CARPENTER WORK REMODELING OR ROOFING
CALL
ED. OTTO
TEL. GR 5-1396
FREE ESTIMATES

EDWIN J. VERDA
GENERAL CONTRACTOR
CARPENTER BUILDER
HOME REPAIRING & REMODELING
PORCHES ENCLOSED
Jalousies or Screening
FREE ESTIMATES
TEL. GR 5-3688

– CALL –
GReenleaf 5-1943

CLEANSERS & DYERS

CLEANSING PRESSING TAILORING
MEN'S AND LADIES' GARMENTS
CALL GR 5-5735
Elander & Swanton
56 MAIN ST.
ANDOVER, MASS.

INSURANCE

DOHERTY INSURANCE
GR 5-0260

LANDSCAPE SERVICE

HEATHERFELLS NURSERY
LANDSCAPE SERVICE
H. ROHRBACH
Sunset Rock Road Tel. GR 5-0192
Bring Us Your Garden Problems

CALL US TO SOLVE
GARDENING & LANDSCAPING PROBLEMS
– WE'RE TRAINED!
Wildwood Nurseries
John T. Shaw, Proprietor
Wildwood Rd. Andover
TEL. GR 5-2264

LAUNDRIES

QUICK SERVICE
WE DO THE WORK
Wet Wash or Dried and Folded
IN BY 10 OUT BY 5
SHIRTS & FLATWORK FINISHED
Bed Spreads & Shag Rugs
ESSEX LAUNDROMAT
24 ESSEX ST. ANDOVER
TEL. GR 5-3005

REAL ESTATE

ANDOVER REALTY AGENCY
SHAWSHEEN SQUARE
GR 5-0600 – MU 8-4241
Donald A. MacNeil, Realtor

W. Shirley Barnard REAL ESTATE
Main at Barnard Street
Telephone GReenleaf 5-0202

Fred E. Cheever
REAL ESTATE
21 MAIN STREET
Tels. GR 5-3775 – GR 5-1098

DOHERTY REAL ESTATE
REALTORS MLS
GR 5-0260

For Efficient, Courteous Service and ACTION!
List Exclusively with
R. C. SIMMERS
REAL ESTATE – INSURANCE
94 Main St. TEL. GR 5-2316

RESTAURANTS

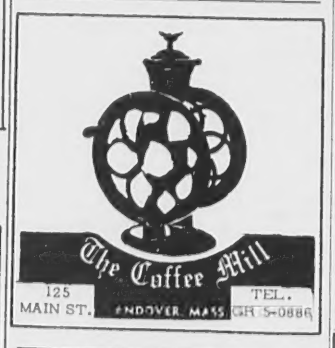

SERVICE STATION

Here To Serve . .
John M. Murray
Gulf
Super Service
COR. MAIN AND CHESTNUT STREETS

TELEVISION SERVICE

RADIO & TV SERVICE
MULLIGAN'S RADIO & TV LAB.
35 SOUTH BROADWAY, LAWRENCE
TEL. LAW. 30396

TRAVEL

ANDOVER TRAVEL BUREAU
Agency for All Airlines and Steam Ship Lines
21 MAIN ST.
TEL. GR 5-3775 – GR 5-1098
Fred E. Cheever, Mgr.

SINKS In Color!

Install a Kohler sink in color when you remodel your kitchen. Choose from six pastel colors or traditional white, and plan the rest of your kitchen to match.
W.H.
WELCH COMPANY
GR 5-0128

LEGAL N

TOWN OF ANDOVER

Advertisement for bids for construction of alterations and additions to the Memorial Hall Library, Andover, Massachusetts.

Notice to Construction Contractors:

1. The Town of Andover will receive sealed bids from general bidders for the construction of alterations and additions to the Andover Public Library, care of Town Manager, Town Hall, Andover, Massachusetts before 1 P.M. Wednesday, December 23, 1959, at which time and place the bids will be publicly opened and read aloud. All branches of the work will be included in the general contract. Bids to be accepted must be received at the Town Hall before the above time and date.

2. The Awarding Authority will receive all sub-bids required to be filed, care of the Town Manager, Town Hall, Andover, Massachusetts, until 1 P.M. Tuesday, December 16, 1959.

3. General contracting, plumbing, heating and ventilating and electrical bidders may obtain copies upon deposit of fifteen dollars ($15.00) which will be refunded, if plans are returned in good condition, within ten (10) days after opening of bids. Any contractor failing to bid will be refunded seven dollars ($7.00) if he returns his documents in good condition.

4. Other subcontractors and material men requesting sets shall make deposits of fifteen dollars ($15.00) per set, which will be refunded if bid is entered and set is returned within ten (10) days of bid opening and in good condition. No partial sets will be issued. Any subcontractor failing to bid will be refunded ten dollars ($10.00) if he returns his documents in good condition.

5. Make all payments for copies of the contract documents in cash or certified check, payable to the Town of Andover, who will make the specified refunds.

6. Contract documents, including drawings and specifications, may be obtained by bidders at the office of the Building Inspector of the Town of Andover, and at the office of the architects, Shepley, Bulfinch, Richardson and Abbott, 1 Court Street, Boston 8, Massachusetts on or after 2 P.M. Monday, November 23, 1959.

7. Contract documents, including drawings and specifications, will be on file on or after 2 P.M. Monday, November 23, 1959 at the office of F.W. Dodge Corporation, Park Square Building, Boston 16, Massachusetts; Gainey's Construction News Letter, 40 Central Street, Boston 9, Massachusetts and Master Builders, 39 Kingston Street, Boston 11, Massachusetts.

8. All bids shall be on the forms contained in the specifications and submitted in accordance with General Laws (Ter. Ed.) Chapter 149, Sections 44A-44L, inclusive, as amended and must be accompanied by cash, certified check on, or, a treasurer's or cashier's check, issued by a responsible bank or trust company, payable to the Town of Andover. The amount of such cash or check shall be as specified in the Instructions to Bidders.

DAMORE'S
SHOE SERVICE
MUSGROVE BLDG. MAIN ST.
ANDOVER
First Class Shoe Repairing
WORK DONE WHILE YOU WAIT

JUST w
Docto
Prompt
PRESCRIP
SERVIC
You May Pay You
Hartigan
TEL
66 MAIN ST

LEGAL NOTICES

TOWN OF ANDOVER

Advertisement for bids for construction of alterations and additions to the Memorial Hall Library, Andover, Massachusetts.

Notice to Construction Contractors:

1. The Town of Andover will receive sealed bids from general bidders for the construction of alterations and additions to the Andover Public Library, care of Town Manager, Town Hall, Andover, Massachusetts before 1 P.M. Wednesday, December 23, 1959, at which time and place the bids will be publicly opened and read aloud. All branches of the work will be included in the general contract. Bids to be accepted must be received at the Town Hall before the above time and date.

2. The Awarding Authority will receive all sub-bids required to be filled, care of the Town Manager, Town Hall, Andover, Massachusetts, until 2 P.M. Tuesday, December 16, 1959.

3. General contracting, plumbing, heating and ventilating and electrical bidders may obtain copies upon deposit of fifteen dollars ($15.00) which will be refunded, if plans are returned in good condition, within ten (10) days after opening of bids. Any contractor failing to bid will be refunded seven dollars ($7.00) if he returns his documents in good condition.

4. Other subcontractors and material men requesting sets shall make deposits of fifteen dollars ($15.00) per set, which will be refunded if bid is entered and set is returned within ten (10) days of bid opening and in good condition. No partial sets will be issued. Any subcontractor failing to bid will be refunded ten dollars ($10.00) if he returns his documents in good condition.

5. Make all payments for copies of the contract documents in cash or certified check, payable to the Town of Andover, who will make the specified refunds.

6. Contract documents, including drawings and specifications, may be obtained by bidders at the office of the Building Inspector of the Town of Andover, and at the office of the architects, Shepley, Bulfinch, Richardson and Abbott, 1 Court Street, Boston 8, Massachusetts on or after 2 P.M. Monday, November 23, 1959.

7. Contract documents, including drawings and specifications, will be on file on or after 2 P.M. Monday, November 23, 1959 at the office of F.W. Dodge Corporation, Park Square Building, Boston 16, Massachusetts; Gainey's Construction News Letter, 40 Central Street, Boston 9, Massachusetts and Master Builders, 39 Kingston Street, Boston 11, Massachusetts.

8. All bids shall be on the forms contained in the specifications and submitted in accordance with General Laws (Ter. Ed.) Chapter 149, Sections 44A-44L, inclusive, as amended and must be accompanied by cash, certified check on, or, a treasurer's or cashier's check, issued by a responsible bank or trust company, payable to the Town of Andover. The amount of such cash or check shall be as specified in the Instructions to Bidders.

9. Sub-bids are to be filed on the following portions of the work:

Structural Steel and Miscellaneous metal.
Roofing and Sheet Metal.
Metal Furring, Lathing and Plastering
Resilient Flooring
Glass and Glazing
Paint, painting and finishing
Plumbing
Heating and Ventilating
Electrical

10. Attention is called to the minimum wage rates to be paid on the work by contractors and subcontractors as determined by the Commissioner of Labor and Industries, under the provisions of General Laws, Chapter 149, Section 27, as last

11. Bidding procedure shall be as required in General Laws, Chapter 149, Sections 44A to 44L, inclusive, as amended, Massachusetts General Laws.

12. The Awarding Authority reserves the right to reject any or all general bids, if it be in the public interest to do so and the right to reject any sub-bid on any sub-trade if it determines that such sub-bid does not represent the sub-bid of a person competent to perform the work as specified or that only one such sub-bid was received and that the price was not reasonable for acceptance without competition.

13. No general or sub-bids may be withdrawn for a period of thirty (30) days, Saturdays and Sundays excluded, after the opening of the general bids.

THOMAS E. DUFF
Town Manager
Town of Andover

TOWN OF ANDOVER

Notice is hereby given pursuant to Chapter 138 of the General Laws, as amended: that DEADY'S INC., John P. Troianello, Manager, has applied for a license to sell alcoholic beverages of the following kinds:

"Package Goods" Store, wines and malt beverages only, on the following described premises: 43-45 Park Street, 3 story slab building, first floor for retail, second floor for storage, common entrance and exit for trade, rear entrance for deliveries.

By order of the
BOARD OF SELECTMEN
GEORGE H. WINSLOW
Clerk

Date of issue
November 19, 1959

TOWN OF ANDOVER PUBLIC HEARING

A Public Hearing will be held in the Conference Room, 2nd Floor, Town Hall, Andover, Mass., on Thursday, December 3, 1959, at 7:45 PM on the petition of HARRY AXELROD for a variance from the requirements of Article VIII, Section IX of the Zoning By-Law as amended by the Town Meeting of 1955, to allow the building of a dwelling on an undersized lot shown as Lot 8 on Lovejoy Road on North Essex Registry of Deeds Plan No. 2701.

BOARD OF APPEALS
ALFRED W. FULLER
Chairman

Dates of issue
Nov. 12 and 19, 1959

TOWN OF ANDOVER PUBLIC HEARING

A Public Hearing will be held in the Conference Room, 2nd Floor, Town Hall, Andover, Mass., at 7:30 PM on Thursday, December 3, 1959, on the petition of ERNEST J. ROBIDOUX for a variance from the requirements of Article IX, Section VIII, of the Zoning By-Law as amended by Article 70 of the 1956 Town Meeting to allow the sale of a dwelling and land at 66 Lowell Jct. Road owned by Stefan Dembkowski with less area than required by the Zoning By-Laws.

BOARD OF APPEALS
ALFRED W. FULLER,
Chairman

Dates of issue
Nov. 12 and 19, 1959

Commonwealth of Massachusetts
PROBATE COURT
Docket No. 263205

Essex, ss.

To all persons interested in the estate of MARY LOUISE NOYES, otherwise known as MARY L. NOYES, MAY LOUISE NOYES and MAY L. NOYES late of Andover in said County, deceased.

A petition has been presented to said Court praying that PHOEBE ELIZABETH NOYES, of Andover in the County of Essex, be appointed administratrix of said estate without giving a surety on her bond.

If you desire to object thereto you or your attorney should file a written appearance in said Court at Salem before ten o'clock in the forenoon on the seventh day of December 1959, the return day of this citation.

Witness, JOHN V. PHELAN, Esquire, First Judge of said Court, this ninth day of November 1959.

JOHN J. COSTELLO, Register.
Halbert W. Dow, Atty.
408-10 Bay State Bldg.
Lawrence, Mass. 19-25-3

Commonwealth of Massachusetts
PROBATE COURT
Docket No. 263120

Essex, ss.

To all persons interested in the estate of ROSE JACOBSON, late of Andover in said County, deceased.

A petition has been presented to said Court, for probate of a certain instrument purporting to be the last will of said deceased by JACOB JACOBSON, of Andover in the County of Essex, praying that he be appointed executor thereof without giving a surety on his bond.

If you desire to object thereto you or your attorney should file a written appearance in said Court at Salem before ten o'clock in the forenoon on the thirtieth day of November 1959, the return day of this citation.

Witness, JOHN V. PHELAN, Esquire, First Judge of said Court, this second day of November 1959.

JOHN J. COSTELLO, Register.
From the office of
Richard K. Gordon
3 Main Street
Andover, Mass. 12-19-25

Commonwealth of Massachusetts
PROBATE COURT
Docket No. 263107

Essex, ss.

To all persons interested in the estate of MARJORIE SCULL HAYES, otherwise known as MARJORIE S. HAYES, late of Andover in said County, deceased.

A petition has been presented to said Court, for probate of a certain instrument purporting to be the last will of said deceased by RUTH HAYES and BARTLETT H. HAYES, junior, (named in said will as BARTLETT HARDING HAYES, junior), both of Andover in the County of Essex, praying that they be appointed executors thereof without giving a surety on their bonds.

If you desire to object thereto you or your attorney should file a written appearance in said Court at Salem before ten o'clock in the forenoon on the thirtieth day of November 1959, the return day of this citation.

Witness, JOHN V. PHELAN, Esquire, First Judge of said Court, this second day of November 1959.

JOHN J. COSTELLO, Register.
5-12-19

Commonwealth of Massachusetts
PROBATE COURT
Docket No. 263062

Essex, ss.

To all persons interested in the estate of WINIFRED WHITCHER BRIGHAM, otherwise known as WINIFRED W. BRIGHAM, late of Andover in said County, deceased.

A petition has been presented to said Court, for probate of a certain instrument purporting to be the last will of said deceased by FRANK L. BRIGHAM, of Andover in the County of Essex, praying that he be appointed executor thereof without giving a surety on his bond.

If you desire to object thereto you or your attorney should file a written appearance in said Court at Salem before ten o'clock in the forenoon on the thirtieth day of November 1959, the return day of this citation.

Witness, JOHN V. PHELAN, Esquire, First Judge of said Court, this second day of November 1959.

JOHN J. COSTELLO, Register.
Tomlinson & Hatch, Attys.
301 Essex Street
Lawrence, Mass. 5-12-19

DAMORE'S
SHOE SERVICE
MUSGROVE BLDG. MAIN ST.
ANDOVER
First Class Shoe Repairing
WORK DONE WHILE YOU WAIT

COMPLETE
OFFICE PLANNERS
(See Our Showrooms)
DESKS—CHAIRS—FILES
MOSLER SAFES
A. K. Thomas Co.
Free Parking On Premises
347 Common St.
Tel. MU 3-5337 — MU 3-5359

JUST what your
Doctor ordered....
Prompt
PRESCRIPTION
SERVICE

You May Pay Your Telephone Bill Here
Hartigan Pharmacy
TEL. GR 5-1006
66 MAIN ST ANDOVER MASS

CLASSIFIED ADS

Personal a

THERMOGRAVED WEDDING INVITATIONS and a complete line of Wedding Stationery. Fine selection of papers and type-faces. Prompt service. ANDOVER TOWNSMAN, The Colonial Center, No. Main St. GR 5-1943. A-TF

BUSINESS WOMAN DESIRES to share very nice home with other respectable lady, good accommodations, excellent neighborhood, on bus line, North Andover. Call 9 a.m. to 5 p.m. MUrdock 2-7530. a-5-12-19-25

Lost and Found b

ANDOVER SAVINGS BANK pass Book No. 52210 has been lost and application has been made for payment in accordance with Sec. 20, Chap. 167 of the General Laws. Payment has been stopped. b-5-12-19

ANDOVER SAVINGS BANK pass Book No. 55,929 has been lost and application has been made for payment in accordance with Sec. 20, Chap. 167 of the General Laws. Payment has been stopped. b-19-25-3

Services Offered c

CHAIRS CANED — HAVE those broken seats recaned with plastic. Telephone GReenleaf 5-1957. c-12-19-25-3

APPLIANCE REPAIR — ALL types of Automatic Washers and Dryers. Call GReenleaf 5-6593. c-5-12-19-25

Church Members Attended Dinner

Wednesday evening, Nov. 11, over 200 members and friends of the West Church gathered in the Fellowship Hall, where a most delicious chicken pie dinner was served under the direction of Miss Helen Yeaw and her group of workers.

The young people of the Senior High Pilgrim Fellowship very ably assisted with serving the dinner. The decorations were in charge of Mrs. John W. Hall Jr. Paul Danielson acted as toastmaster for the remarks which followed the dinner.

William Grant reported for the Ministerial Committee and Mrs. John Ebert spoke for the Christian Education Committee. Herman Koester spoke for the Outreach Committee. The Finances of both the Church and Parish were brought to the attention of the group by Warren A. Lewis chairman of the assessors. Charles Smyth, chairman of the Canvas Committee, spoke in regard to the Canvas which began Nov. 15. Members of the Every member canvas are Charles Smyth, Vahey Gulezian, Edward Munroe, Arthur Read, James Eaton III, Ralph Gibson, Fred Cofer and Harold Lermond.

Believes Apartment Project Will Start

Building Inspector Ernest N. Hall said this week that he has been conferring with the developers of the Garden Apartment project in Shawsheen, and believes construction will get underway next spring on at least part of the project.

Hall said the developers must first get permission from the Board of Appeals on specific plans for the area at High and Haverhill sts., under terms of the special zoning regulation adopted at town meeting.

GOLDEN AGE CIRCLE MET

Mrs. Harry Nason of Andover st., Ballardvale, was hostess to members of the Golden Age Circle last Monday afternoon. Mrs. Nason presided at the business meeting and had charge of the devotional service. A social time followed and the hostess served refreshments.

REALTY TRANSFERS

Durwood W. Moody et ux to John T. Andrew et ux Clark rd.

William T. Rich 3rd et ux to Sherley M. Sweet Jr. et ux Stinson and Holt rds.

Harry Axelrod to John Philip Enterprises, Inc. Wild Rose dr.

Salvatore C. Arena et ux to Upjohn Company McKenney cir.

Brunswick Gardens Development to Myrtle T. Hayward, Chestnut st.

Myrtle T. Hayward to Joseph H. Higginson et ux, Chestnut st.

DON DUSTIN, HANDYMAN — Odd jobs. Attics, Yards, Barns and Cellars cleaned. Rubbish removal weekly. Tel. GR 5-0141. C-TF

DRESSMAKING and alterations. Specializing in children's clothing. Mrs. C.A. Piquette, 6A Burnham Rd., Tel. GR 5-2035. C-TF

CURTAINS — WASHED, IRONED and Starched. Also willing to do other household ironing. Prices reasonable. Call GReenleaf 5-2756. C-TF

GENERAL WORK — LANDSCAPING, Cellars and Attics Cleaned. Grade A. Loam, Sand, Filling and Stones. Snow Plowing. T. Romano Trucking, Tel. Andover GR-5-3946. C-TF

EXPERT INVISIBLE WEAVING on all types of wearing apparel materials. Burns, mothholes and tears mended invisibly. Special attention to Gabardines, Rayons and Silks. Free estimates cheerfully given. Mrs. Helen R. Koester, 142 Lovejoy Rd., Andover. GR 5-3823. CTF

SPIC & SPAN CLEANERS — Let us do your fall cleaning. Attics cleaned, walls or windows washed. Floors washed, waxed and polished. Cellars cleaned, white washed. Stores and Offices our speciality. Reasonable rates. Call OLiver 8-3832. c-12-19

WOMAN TO TAKE care of children five days a week. Phone GR-5-5342. c-19-25-3

Help Wanted—Female e

WANTED — WOMAN WITH retail experience for part-time Christmas work. In Andover store. Write: SD, The TOWNSMAN, Box 9, Andover, Mass. e-19-25-3

AVON GIFTS AND toiletries for men, women and children. Part-time hours to suit your convenience can mean big earnings for you at Christmas. Write: P.O. Box 905, Lawrence, Mass. or phone MU 8-2686. e-19

Cesspool Service d

CESSPOOLS, ETC., PUMPED out and chemically degreased and desoaped. R.E. Andrews & Co. Tel. GR 5-3499. D-TF

Work Wanted—Female h

EXPERIENCED GIRL DESIRES part time work as receptionist, typist or general office work. For further references, Tel. MUrdock 3-5305. h-12-19-25

Articles for Sale i

REMINGTON 8 KEY Electric Adding Machine, Subtracts, Sub-Totals and Totals. Price $100. worth $150. Call GReenleaf 5-5259. i-19

BABY CARRIAGE $10; Kiddie Car Bunk $5; two 5:40 x 15 tires and tubes; Wooden Storm Door 35-3/4" x 6'-8¼; Timken Oil Burner for boiler. GReenleaf 5-3429. i-19

Houses for Rent p

FINE RESIDENTIAL AREA. Charming, 5-room Colonial House. 2 bedrooms; modern kitchen; tile bath; laundry area. $110 per month. Write AJ, The TOWNSMAN, Box 9, Andover. p-TF

Realtors u

DOUGLAS N. HOWE, REALTOR, 52 Main Street, Andover, Phone GR 5-6100, evenings GR 5-2423. u-TF

Wanted to Buy v

ANTIQUES OR ANYTHING old. Marble-top, Walnut, Grape and Rose-carved Furniture, Glass, China, Silver, Jewelry, Clocks, Prints, Frames, Guns, Coins, Furniture, Etc., William F. Graham Jr., 165 Golden Hill Ave., Haverhill, Mass. Telephone Haverhill Drake 23708. Will call to look. V-TF

PHILLIPS ACADEMY GRADUATE buying picture frames, old desks, jewelry, dishes, dolls and marble top furniture. Tel. Lawrence, Murdock 8-3072 or write 22 Lowell Street, Boston, Mass. V-TF

Television Service w

FREE ESTIMATES on television repairs. Television Radio Laboratories. Tel. MU 3-7726. Authorized for Jordan-Marsh Service. W-TF

Automobiles y

1959 PONTIAC — BONNEVILLE, 4-door hard top, fully equipped. 7000 miles. Call GReenleaf 5-5489. y-TF

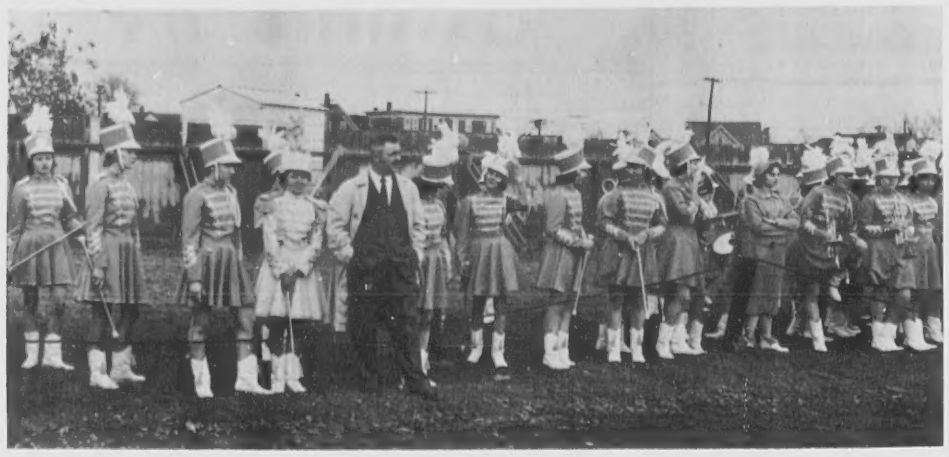

SIDELINE CHEERS – Members of the All-Girl Band lined the field at Winthrop last Saturday, lending encouragement to the Blue Devils. In the foreground are Police Officer William Tammany and at his right, his daughter Elizabeth. Miss Joyce Mowat also is in the line, intent on what's happening on the field. (Staff Photo)

Deliver 6,000 Seals To Local Residents

Over 6,000 Christmas Seal letters were delivered to Andover homes this week, as the annual drive for funds to aid in the prevention of tuberculosis began.

Mrs. J. Keith Jones, chairman of the local Seal Sale Committee, announced the start of the traditional holiday-time sale.

The committee took an active part in preparations for the sale, going to the Beverly office of the Essex County Health Association to fill the envelopes which they had addressed to local families. Taking part in the activity were Miss Louise Kelsey, Miss Helen Eaton, Mrs. Elbert Weaver, Mrs. M. M. Jones, Mrs. William Schmidt, Mrs. J. A. Word, Mrs. E. R. Taylor, Mrs. L. F. Colpitts, Mrs. William Trow and Mrs. Carl Elander.

The Essex County Health Association gets its sole income from the sale of Seals, according to Mrs. Jones. Its program includes chest x-rays, tuberculin testing in the schools, health education and rehabilitation work with former and present patients at the Essex County Sanatorium.

Basketball Lg. Meeting Tuesday

An important meeting of those concerned with the Church Basketball League will be held Tuesday evening, Nov. 24, at 7:30 in the West Parish Church Fellowship Hall.

All churches which plan to be included in the League are asked to send their representatives. Coaches must be able to report the number of teams from their churches, so that a schedule can be drawn up.

William Stewart will preside at the business meeting, during which a report from the Nominating Committee will be heard.

Legal Snarls Over Parking

Legal roadblocks have temporarily impeded the progress of Andover merchants, as they seek to sign a contract for construction of the off-street parking area to the west of Main st.

Chairman of the Board of Trade committee, W. Rodney Hill, appeared at the Selectmen's meeting Monday night, and reported that his group is ready to sign the contract with Yemma Bros., a firm now doing work at Merrimack College. There had been an original agreement with the town that municipal funds to the tune of $12,500 will be spent on this project, while the merchants pay at least the same amount and perhaps more.

However, Town Counsel Fredric S. O'Brien emphatically reminded the Selectmen that a number of legal snarls have not been untangled, and that no lease is available for the town to sign.

He suggested that many details – mostly legal – need to be worked out, and that the terms of any lease then must be studied carefully by the Board before any firm agreement can be reached.

Mr. Hill indicated that the contractor would be asked to order the big pipe needed to straighten out Rogers Brook in the area, so that it will be on hand when work can begin. The contractor was notified Tuesday of this decision, and he promised to have the pipe on hand in a week.

It was indicated Monday night that the legal details may be worked out in that length of time, so that the Selectmen could give their attention to the lease provisions next Monday. However, the town counsel said he couldn't guarantee this, for it depended to some extent on how quickly the Trade Board's attorney could furnish some additional information.

Junior Garden Club Will Elect Officers

The next meeting of the Andover Junior Garden Club will be held Saturday, Nov. 21, at 10:30 a.m. at Memorial Hall Library. In the absence of Mrs. John Cecill, chairman, the meeting will be conducted by Mrs. Ernest L. Wilkinson, president of the Andover Garden Club.

The morning program includes the annual election of officers, after which the Junior Audubon Club notebooks and pins will be distributed.

Mrs. Charles Baker, well-known lecturer and flower arranger, will demonstrate fruit and vegetable arrangements for the Thanksgiving season. Mrs. Richard Anderson will conduct a class in making Thanksgiving favors.

Mrs. Vincent Stulgis is in charge of refreshments. Mrs. Wilkinson will also be assisted by Mrs. Adeline Wright and Mrs. Walter Curtis.

Mr. and Mrs. Howard Wahlberg and their children, Craig and Pamela of Scotch Plains, N. J. were recently entertained at the home of Mr. and Mrs. John [illegible] of High Plain rd.

ARE YOU TIRED. . . . ?

COMPLETE PHARMACY SERVICE

Try our high potency therapeutic Tonic when there is a lack of energy and appetite due to vitamin and iron insufficiency.

2.98

PRESCRIPTION DELIVERY SERVICE
CALL GR 5-0418

Rx SIMEONE PHARMACY
IN ANDOVER SQUARE
MAIN STREET AT POST OFFICE AVENUE

GLEN MEADOW ESTATES
ANDOVER
LOCATED AT LOVEJOY AND DASCOMB ROADS
Lovely RANCH, COLONIAL and SPLIT-LEVEL HOMES
Priced from $19,800
Excellent terms for both V. A. and conventional buyers.
OPEN DAILY - 10 a.m. to Dusk
SUNDAY - 1 p.m. to Dusk
SOLD BY: Realty Construction Sales
GReenleaf 5-6680
BUILT BY: Realty Construction and Engineering, Inc.

ACADEMY BARBER SHOP
96 MAIN ST. NEAR A & P
3 BARBERS – GOOD SERVICE
Mon. – Tues. – Wed. 8:30 to 6
Fri. – Sat. 8:30 to 7
CLOSED ALL DAY THURSDAYS

PAUL'S 127 MAIN ST. GR 5-2125
25 Years' Experience
Dressmaking Remodeling
Alterations
Ladies' Suits, Coats and Dresses.
Made to Order

Door Mirrors
SPECIAL Including Clips $19.[illegible]
Lawrence Plate & Window Glass Co.
417 Canal St., Tel. MU 3-7[illegible]

Look Your Best For THANKSGIVING

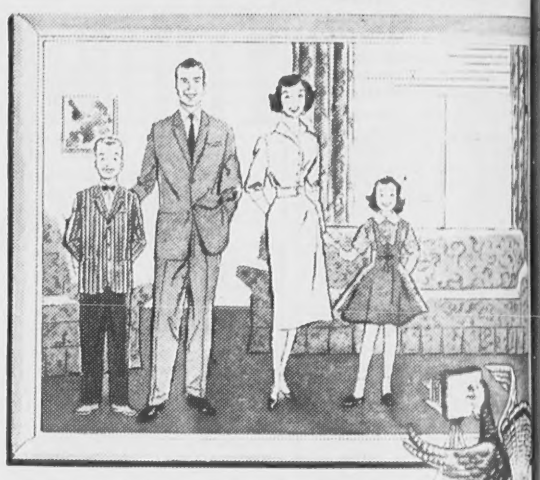

SEND HOLIDAY CLOTHES

Anton's CLEANSERS

". . . a name to remember . . . where Dry Cleaning is an art . . .

Anton's Dry Cleaning has a magic way of rejuvenating fabrics. It not only cleans them thoroughly . . . it restores their store-crisp freshness and "body". Colors, patterns come alive . . . textures regain the sparkle of newness. Clothes, drapes, slipcovers look and drape like new! Now's the time to try Anton's Service. You'll be thankful you did!

Shirts & Dry Cleaning
Same Day Service No Extra Charge

Anton's CLEANSERS
OPEN DAILY
7 a.m. to 8 p.m.
Sat. 8 to 6
357 No. MAIN ST. SHAWSHEEN